

STATE ACCOUNTS

AUSTRALIAN
NATIONAL
ACCOUNTS

EMBARGOED UNTIL 11:30AM THURS 15 JUNE 1995



MAR QTR 1995 % CHANGE IN GSP*

GROSS STATE PRODUCT - TREND
AT AVERAGE 1989-90 PRICES
quarterly % change

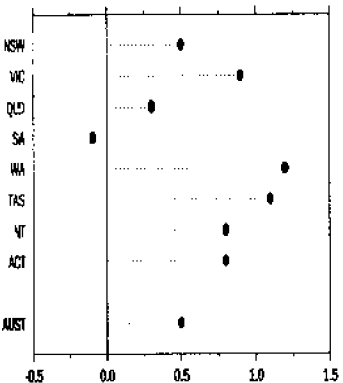

TREND ESTIMATES

	% change Dec qtr 94 to Mar qtr 95	% change Mar qtr 94 to Mar qtr 95
New South Wales	0.5	3.2
Victoria	0.9	4.7
Queensland	0.3	4.6
South Australia	-0.1	-0.8
Western Australia	1.2	5.6
Tasmania	1.1	2.5
Northern Territory	0.8	8.5
Australian Capital Territory	0.8	3.9
Australia (GDP(I))	0.5	4.0

GROSS STATE PRODUCT - SEASONALLY ADJUSTED
AT AVERAGE 1989-90 PRICES
quarterly % change

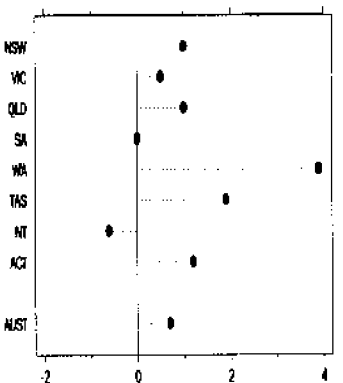

SEASONALLY ADJUSTED

	% change Dec qtr 94 to Mar qtr 95	% change Mar qtr 94 to Mar qtr 95
New South Wales	1.0	3.3
Victoria	0.5	4.5
Queensland	1.0	4.7
South Australia	0.0	-1.5
Western Australia	3.9	5.4
Tasmania	1.9	2.7
Northern Territory	-0.6	7.4
Australian Capital Territory	1.2	2.9
Australia (GDP(I))	0.7	3.8

* Gross State Product at constant prices

INQUIRIES

- For further information about these and related statistics, contact Dharshi Ganeson on 06 252 7188 for current price estimates, and Jo Jackson on 06 252 6708 for constant price estimates.

STATE ACCOUNTS NOTES

FORTHCOMING ISSUES	ISSUE	RELEASE DATE
	5206.0 <i>Australian National Accounts: National Income, Expenditure and Product, June Quarter 1995</i>	30 August 1995
	5242.0 <i>Australian National Accounts: State Accounts, June Quarter 1995</i>	14 September 1995

REVISIONS IN THIS ISSUE Estimates for recent quarters have been revised due to the availability of more complete survey data. In particular, the December quarter 1994 estimates for wages, salaries and supplements and gross operating surplus were revised as a result of incorporating more complete data from the Survey of Employment and Earnings and the Survey of Company Profits, respectively.

CHANGES IN THIS ISSUE There are no changes in this issue. However, estimates of GSP at average 1989-90 prices were introduced for the first time in the September quarter 1994 issue of this publication. Details regarding the sources and methods used in their construction are provided in a Technical Note in both the September and December quarter 1994 issues.

W. McLennan
Australian Statistician

MAIN FEATURES PERCENTAGE CHANGE IN GSP¹: Trend

¹Average 1989-90 Prices

NEW SOUTH WALES

GSP grew by 0.5% in March quarter 1995 and by 3.2% over the year from March quarter 1994. The growth rate of GSP peaked in March quarter 1994 and has declined in each of the last four quarters. Final demand has displayed a similar slowdown in its growth rate, and both have grown at lower than the national rate for the last few quarters.

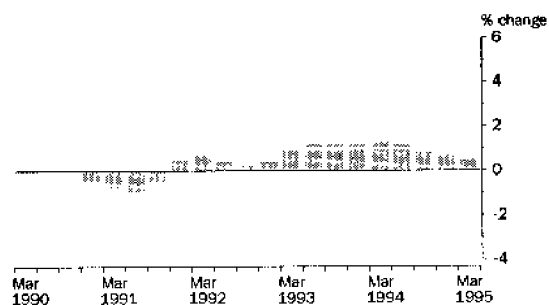

VICTORIA

Growth in GSP of 0.9% was recorded in the March quarter. Growth over the year was 4.7%. March was the first quarter since December quarter 1992 that the Victorian economy grew by less than 1.0%. Final demand has grown more rapidly than production for the last three quarters.

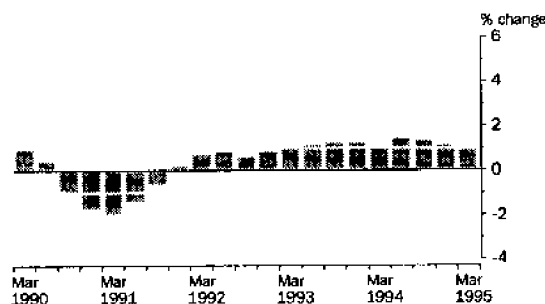

QUEENSLAND

GSP grew by 0.3% in March quarter 1995, which is the first time Queensland has recorded growth lower than the national rate since June quarter 1993. Growth in production has slowed more rapidly than demand over recent quarters.

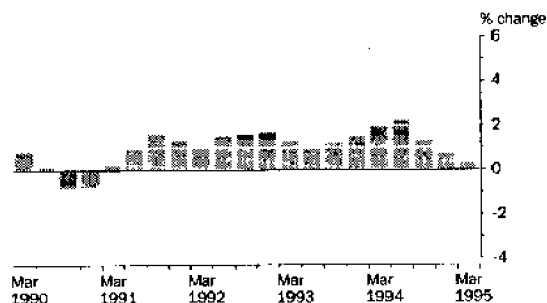

MAIN FEATURES PERCENTAGE CHANGE IN GSP¹: Trend *continued*

¹ Average 1989-90 Prices

SOUTH AUSTRALIA

GSP showed little change (-0.1%). Over the year GSP has edged down by 0.8%. By contrast, final demand grew strongly by 1.4% in the March quarter and by 8.5% over the year. (See cautionary note on page 10.)

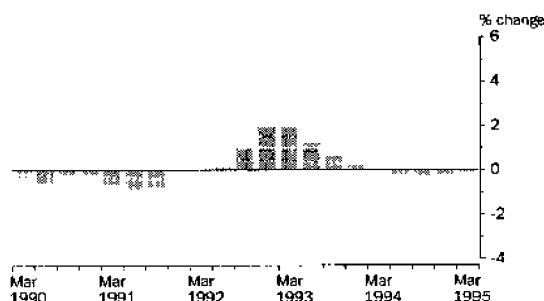

WESTERN AUSTRALIA

GSP continued to grow strongly, recording growth of 1.2% in the March quarter and 5.6% over the year. The growth rate of final demand (0.8%) fell below that of GSP for the first time since March quarter 1994.

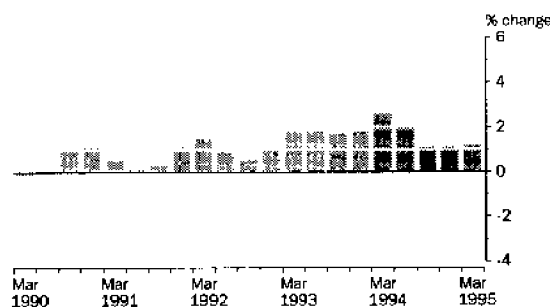

TASMANIA

Growth in GSP of 1.1% continued the growth acceleration of the previous two quarters to achieve a level of production 2.5% higher than a year ago. The recent growth contrasts markedly with declining production during 1993-94. (See cautionary note on page 10.)

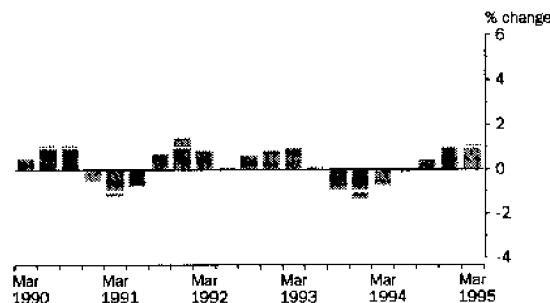

MAIN FEATURES PERCENTAGE CHANGE IN GSP¹: Trend *continued*

.....

¹Average 1989-90 Prices

NORTHERN TERRITORY

GSP grew by 0.8% over the quarter to a level 8.5% higher than in March quarter 1994. This annual growth is the strongest experienced by any of the States and Territories and far outpaces growth in SFD of 5.8%.

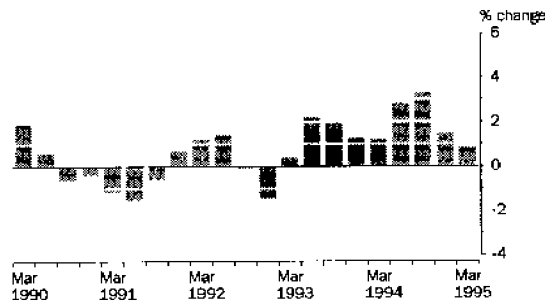

AUSTRALIAN CAPITAL TERRITORY

Growth of 0.8% in the March quarter brings GSP to a level 3.9% above that of March quarter 1994. This greatly exceeds the growth in demand of 0.9% over the last four quarters.

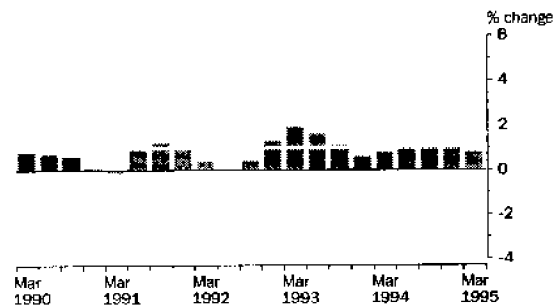

.....

MAIN FEATURES STATE FINAL DEMAND¹: Trend

¹ Average 1989-90 Prices

State	STATE FINAL DEMAND.....		PRIVATE FINAL CONSUMPTION EXPENDITURE.....		PRIVATE GROSS FIXED CAPITAL EXPENDITURE.....		PUBLIC FINAL DEMAND.....	
	Quarterly % change	Annual % change	Quarterly % change	Annual % change	Quarterly % change	Annual % change	Quarterly % change	Annual % change
	Dec 94 to Mar 95	Mar 94 to Mar 95	Dec 94 to Mar 95	Mar 94 to Mar 95	Dec 94 to Mar 95	Mar 94 to Mar 95	Dec 94 to Mar 95	Mar 94 to Mar 95
New South Wales	0.4	5.1	1.0	4.4	-1.5	13.3	0.2	1.1
Victoria	1.6	6.4	1.6	7.6	0.7	4.9	2.1	3.7
Queensland	0.7	5.2	0.8	4.7	0.1	9.4	0.8	3.0
South Australia	1.4	8.5	1.3	5.0	5.8	46.0	-1.3	-1.6
Western Australia	0.8	6.4	0.6	3.0	-0.2	14.6	2.7	6.7
Tasmania	1.2	5.3	0.2	2.0	3.1	23.7	2.3	4.8
Northern Territory	2.2	5.8	3.1	11.3	3.5	-4.6	0.5	2.8
Australian Capital Territory	0.3	0.8	0.7	2.7	0.0	-7.9	0.0	1.0
Australia (Domestic final demand)	0.9	5.8	1.0	5.1	0.3	12.8	1.0	2.6

MARCH QUARTER SUMMARY COMMENT

NEW SOUTH WALES

- The 0.4% increase in SFD marks a further decline in the rate of growth apparent in the previous two quarters.
- Private final consumption expenditure was the major contributor to growth, increasing by 1.0% in March quarter 1995.
- Private gross fixed capital expenditure made a negative contribution to growth of 0.3 percentage points, as expenditure on equipment fell by 2.6%.
- Government final consumption expenditure fell for the third consecutive quarter.

VICTORIA

- Final demand grew by 1.6% in the March quarter to a level 6.4% above that of March quarter 1994, with a broad range of final expenditures contributing to growth.
- The major contributor to growth was private final consumption expenditure which increased by 1.6% in the March quarter, to be 7.6% higher than in March quarter 1994.
- Private expenditure on non-dwelling construction and public gross fixed capital expenditure both exhibited strong growth.
- Government final consumption expenditure grew by 1.1%, the strongest increase for many quarters.

QUEENSLAND

- March quarter growth of 0.7% in final demand is below the national movement of 0.9% and continues a slowdown in growth apparent in the December quarter.
- Private final consumption expenditure grew by 0.8% and contributed 0.5 percentage points to growth in total demand in the March quarter, while government consumption expenditure grew by 1.4% and contributed the remaining 0.2 percentage points.
- Private gross fixed capital expenditure on dwellings fell for the third consecutive quarter and is now at a level 3.4% below that of March quarter 1994.
- Private gross fixed capital expenditure on equipment rose by 0.9%, a marked slowdown over previous quarters, and is now 19.2% above the March quarter 1994 level.

MAIN FEATURES STATE FINAL DEMAND¹: Trend

¹ Average 1989-90 Prices

SOUTH AUSTRALIA

- Growth of 1.4% in the March quarter gave South Australia the highest growth rate over the year from March quarter 1994 of 8.5%, compared with a national increase of 5.8%.
- Private gross fixed capital expenditure on equipment more than doubled over the year and was the major contributor to annual growth (see cautionary note on Page 10).
- Government consumption expenditure continued to decline, falling by 3.4% in the March quarter to a level 4.5% below that of a year ago.

WESTERN AUSTRALIA

- Final demand grew by 0.8% in the March quarter, little different from the national growth rate of 0.9%. As for the nation, the growth rate peaked in mid 1994 and has declined steadily since.
- Private final consumption expenditure was up 0.6% in the quarter and 3.0% over the year from March quarter 1994.
- Private gross fixed capital expenditure on non-dwelling construction fell for the fourth consecutive quarter and is now at a level 26.3% below that of March quarter 1994.
- Private expenditure on equipment grew by 2.4%, after very strong growth over the previous four quarters, to be up 43.3% over the year. This partly reflects the acquisition of an LNG tanker in December quarter 1994.

TASMANIA

- Final demand grew by 1.2% in the March quarter and by 5.3% over the year.
- As in the December quarter, private gross fixed capital expenditure on equipment made the largest contribution to growth, increasing by 8.1% to be 55.4% above the level of expenditure in March quarter 1994.
- Expenditure on non-dwelling construction fell by 2.7%, the first fall since December quarter 1993, and is now at a level 5.9% above that of March quarter 1994.

NORTHERN TERRITORY

- Growth in SFD in the March quarter 1995 was stronger than in any of the States at 2.2%, and compares with a national rate of 0.9%.
- The major contributor to growth was private final consumption expenditure which increased by 3.1% in the March quarter and by 11.3% over the year.
- Private gross fixed capital expenditure on equipment showed a strong increase of 11.5% in the quarter, but capital expenditure on dwellings fell 8.8% to a level 11.4% below that of March quarter 1994.

AUSTRALIAN CAPITAL TERRITORY

- The ACT had the smallest growth in final demand of all the States and Territories, with a March quarter increase of 0.3% to be only 0.8% higher than a year earlier.
- Private final consumption expenditure was the major contributor to growth, increasing by 0.7%.
- Gross fixed capital expenditure on equipment showed the first rise since December quarter 1993, but was still at a level 29.1% below that of a year ago.
- While private gross fixed capital expenditure on dwellings fell for the second consecutive quarter, non-dwelling construction continued to grow strongly, increasing by 9.3% in the quarter and 34.1% over the year.
- The public sector made no contribution to growth in the March quarter.

MAIN FEATURES GROSS STATE PRODUCT¹: Trend

.....

¹ Current Prices

State	GROSS STATE PRODUCT.....		WAGES, SALARIES, SUPPLEMENTS.....		GROSS OPERATING SURPLUS.....		NET INDIRECT TAXES.....	
	Quarterly % change	Annual % change	Quarterly % change	Annual % change	Quarterly % change	Annual % change	Quarterly % change	Annual % change
	Dec 94 to Mar 95	Mar 94 to Mar 95	Dec 94 to Mar 95	Mar 94 to Mar 95	Dec 94 to Mar 95	Mar 94 to Mar 95	Dec 94 to Mar 95	Mar 94 to Mar 95
New South Wales	1.0	5.0	2.0	7.3	0.0	1.2	-0.2	6.5
Victoria	1.1	6.1	1.9	7.0	0.0	2.8	1.2	12.9
Queensland	1.1	7.4	1.4	7.7	1.4	7.0	-1.1	7.7
South Australia	0.3	2.8	0.1	1.7	0.6	3.0	-0.3	7.2
Western Australia	1.6	6.9	1.8	4.9	2.0	8.6	-0.1	8.1
Tasmania	1.9	5.9	2.5	6.1	2.0	5.4	-1.6	6.2
Northern Territory	1.7	9.9	4.1	15.7	-0.4	4.1	-1.1	8.6
Australian Capital Territory	1.4	5.7	1.2	4.0	2.2	9.8	0.0	1.8
Australia	1.2	5.8	1.8	6.8	0.8	3.8	-0.3	8.7

.....

MARCH QUARTER SUMMARY COMMENT

NEW SOUTH WALES

- GSP rose 1.0% in March quarter and 5.0% over the year to March quarter, slightly below the corresponding national growth rates.
- Wages, salaries and supplements growth has exceeded the corresponding growth rate for Australia in each of the last seven quarters, with the March quarter rising 2.0%.
- There was no change in gross operating surplus in March quarter 1995, while over the year to March quarter a rise of 1.2% was recorded.
- Indirect taxes less subsidies declined slightly in March quarter by 0.2%, following a slowing in growth in the previous three quarters.

VICTORIA

- Following three quarters of growth above the Australian average, GSP grew at a slightly lower rate of 1.1% compared with the corresponding national rate of 1.2%.
- Wages, salaries and supplements continued to grow at a higher than national rate, rising 1.9% in March quarter 1995.
- There was no growth in gross operating surplus in the March quarter, however this aggregate rose 2.8% over the year to March quarter.
- Victoria was the only State to record a rise in indirect taxes less subsidies in March quarter, with an increase of 1.2%.

QUEENSLAND

- The pace of growth of GSP slowed a little in the March quarter, rising 1.1%, following five quarters of stronger growth.
- After experiencing strong growth in 1994, wages, salaries and supplements growth slowed in the March quarter, rising 1.4%.
- Gross operating surplus grew strongly in March quarter, rising 1.4% and is now 7.0% higher than a year ago.
- Indirect taxes less subsidies fell 1.1% in March quarter, following strong growth during most of 1994.

MAIN FEATURES GROSS STATE PRODUCT¹: Trend *continued*

¹Current Prices

SOUTH AUSTRALIA

- The rate of growth of GSP continued to weaken, with a rise of 0.3% in March quarter 1995 and an increase of 2.8% over the year to March quarter.
- For the second consecutive quarter, wages, salaries and supplements grew 0.1%, considerably below the increases experienced in the preceding nine quarters.
- The pace of growth in gross operating surplus slowed a little in March quarter, rising 0.6% compared with rates of 0.8% for both September and December quarters 1994.
- Indirect taxes less subsidies decreased 0.3% in March quarter, matching the national decline in this aggregate.

WESTERN AUSTRALIA

- GSP increased 1.6% in March quarter 1995 to be 6.9% higher than a year earlier.
- Wages, salaries and supplements rose 1.8% in the March quarter, matching the corresponding Australian rate, and increased 4.9% over the year to March quarter.
- Gross operating surplus maintained the strong growth evident since March quarter 1994, rising 2.0% in the quarter and 8.6% over the year to March quarter.
- Indirect taxes less subsidies decreased marginally in March quarter, falling 0.1%, while growth over the year to March quarter remained relatively high at 8.1%.

TASMANIA

- GSP continued to grow strongly in both December quarter 1994 and March quarter 1995, rising 1.7% and 1.9% respectively, and exceeding the corresponding national growth rates for these quarters.
- Following moderate growth in the first three quarters of 1994, wages, salaries and supplements grew strongly in March quarter rising 2.5%.
- Gross operating surplus growth has exceeded the corresponding national rates in both December quarter 1994 and March quarter 1995, rising 1.6% and 2.0% respectively.
- Indirect taxes less subsidies fell 1.6% in March quarter which contributed to moderate growth over the year to March quarter of 6.2%.

NORTHERN TERRITORY

- Following three quarters of stronger growth, GSP grew 1.7% in March quarter, which was still above the corresponding national increase of 1.2%.
- Wages, salaries and supplements continued growing strongly in March quarter, rising 4.1%, the highest growth rate of all the States, and is now 15.7% higher than the same time last year. The rise reflects a large increase in the number of wages and salary earners in the Northern Territory, as measured by the Labour Force Survey.
- Following strong growth in the first three quarters of 1994, gross operating surplus declined for the second consecutive quarter, with March quarter falling 0.4%.
- Indirect taxes less subsidies fell 1.1% in March quarter, following previous quarters of strong growth, to be still 8.6% higher than a year ago.

AUSTRALIAN CAPITAL TERRITORY

- GSP grew steadily in March quarter, rising 1.4%, to be 5.7% higher than in March quarter 1994.
- Wages, salaries and supplements grew 1.2% for the second consecutive quarter to be 4.0% higher than in March quarter 1994.
- Gross operating surplus continued the strong growth evident since March quarter 1994 rising 2.2% in March quarter 1995, and is now 9.8% higher than a year ago.
- Indirect taxes less subsidies remained unchanged in the past two quarters, resulting in a small increase of 1.8% over the year to March quarter 1995.

ANALYSES AND COMMENTS

GSP AT AVERAGE 1989-90 PRICES Care should be taken when interpreting the movements in constant price GSP. The methods used to derive the deflators for the balance between current price GSP (I) and State final demand attempt to directly estimate the price changes of the major items making up that balance, most particularly inter-State and international exports and imports. However, it is not possible to ensure that the corresponding effects on gross operating surplus are treated in an entirely consistent manner for quarters beyond those for which taxation data have been incorporated (that is from September quarter 1993). The impact of any such inconsistency is likely to be most marked for those States for which the changes in the GSP deflator differ most from the Australian average. In recent quarters, the changes in the IPDs for GSP in South Australia and Tasmania are much higher than those for other States. Accordingly the growth rates in constant price GSP for those two States may be understated in recent quarters if this type of inconsistency between the income and expenditure sides is arising in practice.

**PRIVATE GROSS FIXED CAPITAL
EXPENDITURE - EQUIPMENT**

Estimates of private gross fixed capital expenditure on equipment for each State are derived largely from a national survey of businesses. The survey design aims to achieve a high degree of statistical accuracy at the national level, which requires having larger numbers of businesses in the samples in the larger States. However, as the accuracy of the estimates from this survey (in percentage terms) is roughly proportional to the size of the sample, the estimates for the smaller States are generally less accurate than those for the larger States. Hence, the estimates for the Northern Territory, Australian Capital Territory, Tasmania and South Australia are particularly prone to volatile movements.

As an illustration of this, the December quarter 1994 estimates of private capital expenditure on equipment for South Australia were significantly affected by two small businesses reporting large capital expenditure in the quarter which was expanded in the estimation system by large sample weights. As a result these two units contributed a significant part of the increase in expenditure on equipment for South Australia for the December quarter. This factor should be noted when interpreting the seasonally adjusted estimates of capital expenditure for South Australia for the December quarter 1994 (and also the corresponding trend estimates for recent quarters).

LIST OF TABLES

	Table	Page
PERCENTAGE CHANGE TABLES	1 Gross State product and State final demand at average 1989–90 prices — Trend	13
	2 State final demand components at average 1989–90 prices — Trend	14
	3 Gross State product components — Trend	15
SUMMARY TABLES — TREND	Gross State product at current and average 1989–90 prices	
	4 — New South Wales	17
	5 — Victoria	18
	6 — Queensland	19
	7 — South Australia	20
	8 — Western Australia	21
	9 — Tasmania	22
	10 — Northern Territory	23
	11 — Australian Capital Territory	24
	12 Gross domestic product at current and average 1989–90 prices — Australia	25
LONG-TERM TABLES — TREND	13 Private final consumption expenditure at average 1989–90 prices	26
	14 Government final consumption expenditure at average 1989–90 prices	27
	15 Private gross fixed capital expenditure at average 1989–90 prices	28
	16 Public gross fixed capital expenditure at average 1989–90 prices	29
	17 State final demand at average 1989–90 prices	30
	18 Gross State product at average 1989–90 prices	31
	19 Private final consumption expenditure	32
	20 Government final consumption expenditure	33
	21 Private gross fixed capital expenditure	34
	22 Public gross fixed capital expenditure	35
	23 State final demand	36
	24 Wages, salaries and supplements	37
	25 Gross operating surplus	38
	26 Gross State product at factor cost	39
	27 Indirect taxes less subsidies	40
	28 Gross State product	41
LONG TERM TABLES — SEASONALLY ADJUSTED	29 Private final consumption expenditure at average 1989–90 prices	42
	30 Government final consumption expenditure at average 1989–90 prices	43
	31 Private gross fixed capital expenditure at average 1989–90 prices	44
	32 Public gross fixed capital expenditure at average 1989–90 prices	45
	33 State final demand at average 1989–90 prices	46
	34 Gross State product at average 1989–90 prices	47
	35 Private final consumption expenditure	48
	36 Government final consumption expenditure	49
	37 Private gross fixed capital expenditure	50
	38 Public gross fixed capital expenditure	51
	39 State final demand	52
	40 Wages, salaries and supplements	53
	41 Gross operating surplus	54
	42 Gross State product at factor cost	55
	43 Indirect taxes less subsidies	56
	44 Gross State product	57

LIST OF TABLES



ORIGINAL	Table	Page
	45 Private final consumption expenditure at average 1989-90 prices	58
	46 Government final consumption expenditure at average 1989-90 prices	59
	47 Private gross fixed capital expenditure at average 1989-90 prices	60
	48 Public gross fixed capital expenditure at average 1989-90 prices	61
	49 State final demand at average 1989-90 prices	62
	50 Gross State product at average 1989-90 prices	63
	51 Private final consumption expenditure	64
	52 Government final consumption expenditure	65
	53 Private gross fixed capital expenditure	66
	54 Public gross fixed capital expenditure	67
	55 State final demand	68
	56 Wages, salaries and supplements	69
	57 Gross operating surplus	70
	58 Gross State product at factor cost	71
	59 Indirect taxes less subsidies	72
	60 Gross State product	73



TABLE 1 — PERCENTAGE CHANGES IN GROSS STATE PRODUCT AND STATE FINAL DEMAND AT AVERAGE 1989-90 PRICES — TREND

	Change from preceding quarter												Mar. qtr 1994 to Mar. qtr 1995		
	1991-92			1992-93			1993-94			1994-95					
	Mar.	June	Sept.	Dec.	Mar.	June	Sept.	Dec.	Mar.	June	Sept.	Dec.		Mar.	
GROSS STATE PRODUCT AT AVERAGE 1989-90 PRICES															
New South Wales	0.7	0.4	0.2	0.4	1.0	1.2	1.2	1.2	1.3	1.2	1.2	0.8	0.7	0.5	3.2
Victoria	0.7	0.8	0.6	0.8	1.0	1.1	1.2	1.2	1.0	1.2	1.2	1.3	1.1	0.9	4.7
Queensland	1.0	1.5	1.6	1.7	1.3	0.9	1.2	1.5	2.0	2.2	1.3	0.7	0.7	0.3	4.6
South Australia	0.0	0.1	1.0	2.0	1.9	1.2	0.6	0.2	0.0	-0.2	-0.3	-0.2	-0.2	-0.1	-0.8
Western Australia	1.5	0.9	0.5	1.0	1.8	1.8	1.7	1.8	2.6	2.0	1.1	1.1	1.1	1.2	5.6
Tasmania	0.8	0.1	0.6	0.8	1.0	0.1	-0.9	-1.3	-0.7	-0.1	0.4	1.0	1.0	1.1	2.5
Northern Territory	1.2	1.4	-0.1	-1.4	0.4	2.2	2.0	1.3	1.2	2.8	3.3	1.5	1.5	0.8	8.5
Australian Capital Territory	0.4	—	0.4	1.3	1.9	1.6	1.1	0.6	0.8	1.0	1.0	1.0	1.0	0.8	3.9
Australia	0.7	0.6	0.6	0.9	1.2	1.2	1.1	1.1	1.4	1.6	1.2	1.2	0.7	0.5	4.0
STATE FINAL DEMAND AT AVERAGE 1989-90 PRICES															
New South Wales	0.1	0.6	0.4	0.0	-0.2	-0.2	0.2	1.5	2.6	2.7	1.3	0.6	0.4	0.4	5.1
Victoria	0.7	0.8	0.6	0.5	0.7	0.7	0.7	1.0	1.0	1.4	1.6	1.7	1.6	0.7	6.4
Queensland	1.0	1.1	1.4	1.4	0.8	0.4	0.4	1.2	2.2	2.1	1.4	0.9	0.7	0.7	5.2
South Australia	0.1	0.1	0.0	-0.1	-0.1	0.2	0.1	0.4	0.9	2.1	2.6	2.1	1.4	1.4	8.5
Western Australia	0.7	1.8	2.9	2.8	1.3	0.5	0.3	1.6	2.3	2.3	1.7	1.5	0.8	0.8	6.4
Tasmania	1.1	1.4	0.6	-0.3	0.1	0.3	0.5	0.4	0.0	0.9	1.6	1.6	1.2	1.2	5.3
Northern Territory	0.3	1.4	0.9	-0.5	-0.4	-0.6	1.9	2.9	1.4	0.7	1.1	1.7	2.2	2.2	5.8
Australian Capital Territory	0.4	0.1	0.0	1.2	1.2	0.6	-0.2	0.1	0.7	0.7	-0.2	0.0	0.3	0.3	0.8
Australia	0.5	0.7	0.8	0.7	0.3	0.2	0.5	1.2	1.8	2.0	1.6	1.2	0.9	0.9	5.8

TABLE 2 — PERCENTAGE CHANGES IN STATE FINAL DEMAND COMPONENTS AT AVERAGE 1989-90 PRICES — TREND

	Change from preceding quarter												Mar. qtr 1994 to Mar. qtr 1995	
	1991-92			1992-93			1993-94			1994-95				
	Mar.	June	Sept.	Dec.	Mar.	June	Sept.	Dec.	Mar.	June	Sept.	Dec.		Mar.
PRIVATE FINAL CONSUMPTION EXPENDITURE AT AVERAGE 1989-90 PRICES														
New South Wales	0.7	0.7	0.4	0.1	-0.1	-0.1	0.4	1.0	1.4	1.3	0.9	1.1	1.0	4.4
Victoria	0.7	1.0	0.9	0.8	0.6	0.4	0.4	0.6	1.1	1.8	2.0	1.9	1.6	7.6
Queensland	1.5	1.6	1.4	0.9	0.4	0.4	0.7	1.0	1.3	1.5	1.3	1.0	0.8	4.7
South Australia	0.2	0.1	0.0	-0.2	0.0	0.4	0.8	0.7	0.7	1.0	1.3	1.4	1.3	5.0
Western Australia	1.4	1.6	1.5	1.1	0.9	1.2	1.6	1.4	1.0	0.9	0.7	0.8	0.6	3.0
Tasmania	0.9	0.8	0.7	0.3	0.1	-0.1	0.4	0.4	1.0	1.0	0.5	0.3	0.2	2.0
Northern Territory	0.6	1.2	1.2	0.6	—	-1.0	-0.2	0.8	0.8	1.6	2.5	3.6	3.1	11.3
Australian Capital Territory	0.2	1.0	1.6	1.2	0.6	0.6	0.6	0.4	—	0.4	0.8	0.8	0.7	2.7
Australia	0.8	0.8	0.7	0.5	0.2	0.3	0.7	0.9	1.1	1.3	1.4	1.3	1.0	5.1
PRIVATE GROSS FIXED CAPITAL EXPENDITURE AT AVERAGE 1989-90 PRICES														
New South Wales	-1.6	-0.1	0.8	0.1	-0.3	-0.3	-0.7	2.0	6.8	8.6	5.1	0.8	-1.5	13.3
Victoria	1.9	1.3	0.9	1.7	4.3	5.9	4.4	1.9	0.1	1.0	1.6	1.5	0.7	4.9
Queensland	1.1	2.2	3.0	3.9	3.3	1.5	0.7	1.7	3.6	4.8	3.0	1.2	0.1	9.4
South Australia	-1.1	-1.0	0.9	-0.4	-0.3	-0.5	-1.3	-1.4	-1.3	8.3	14.5	11.4	5.8	46.0
Western Australia	—	4.2	8.7	8.7	4.0	0.2	-1.4	3.7	6.6	7.2	4.8	2.2	-0.2	14.6
Tasmania	4.3	3.5	-0.3	-4.7	-4.2	-3.3	-1.5	1.9	0.8	4.5	7.9	6.3	3.1	23.7
Northern Territory	-0.9	-1.9	-3.8	-1.0	14.0	16.7	12.0	5.4	-2.5	-6.5	-1.4	—	3.5	-4.6
Australian Capital Territory	5.2	—	-3.4	-1.2	1.6	3.5	2.3	0.7	-1.5	-3.7	-3.1	-1.2	—	-7.9
Australia	0.1	1.0	2.1	2.2	2.0	1.4	0.9	2.1	3.5	5.3	4.5	2.2	0.3	12.8
PUBLIC FINAL DEMAND AT AVERAGE 1989-90 PRICES														
New South Wales	-0.3	0.9	0.4	-0.2	-0.2	-0.7	0.5	2.6	3.4	2.3	-0.6	-0.8	0.2	1.1
Victoria	-0.1	-0.1	-0.7	-1.2	-1.3	-2.1	-1.0	1.6	1.5	0.5	0.1	1.0	2.1	3.7
Queensland	-0.6	-1.1	0.2	1.2	0.0	-0.7	-0.9	1.3	3.3	1.7	0.2	0.2	0.8	3.0
South Australia	0.5	0.8	0.7	0.2	-0.2	-0.1	-1.0	0.5	2.5	1.8	-0.3	-1.8	-1.3	-1.6
Western Australia	-0.5	0.4	1.6	1.7	-0.6	-1.1	-1.4	-0.2	1.3	0.5	0.7	2.6	2.7	6.7
Tasmania	-0.2	1.6	1.1	0.5	2.3	2.9	1.7	-0.5	-2.8	-1.0	1.2	2.2	2.3	4.8
Northern Territory	0.3	2.6	1.7	-1.7	-4.5	-5.2	1.1	4.6	3.9	2.2	0.2	-0.2	0.5	2.7
Australian Capital Territory	-0.3	-0.5	-0.6	1.5	1.5	0.1	-1.3	-0.2	1.6	1.7	-0.4	-0.3	—	1.0
Australia	-0.2	0.3	0.3	0.1	-0.5	-1.1	-0.3	1.6	2.3	1.3	0.0	0.3	1.0	2.6

TABLE 3 — PERCENTAGE CHANGES IN GROSS STATE PRODUCT AND COMPONENTS — TREND

	Change from preceding quarter												Mar. qtr 1994 to Mar. qtr 1995	
	1991-92			1992-93			1993-94			1994-95				
	Mar.	June	Sept.	Dec.	Mar.	June	Sept.	Dec.	Mar.	June	Sept.	Dec.		Mar.
WAGES, SALARIES AND SUPPLEMENTS														
New South Wales	0.7	0.3	0.1	0.5	0.9	0.9	0.9	1.3	1.9	1.8	1.6	1.8	2.0	7.3
Victoria	0.6	0.4	1.3	1.8	1.4	0.3	-0.4	0.1	1.1	1.5	1.7	1.8	1.9	7.0
Queensland	1.6	1.6	1.9	2.2	1.7	0.7	0.3	0.9	2.1	2.7	1.9	1.5	1.4	7.7
South Australia	-0.1	-0.1	0.7	1.8	2.1	1.6	0.9	0.7	1.0	1.0	0.5	0.1	0.1	1.7
Western Australia	1.2	0.4	0.1	0.7	2.1	3.2	3.0	2.0	1.1	0.7	0.9	1.4	1.8	4.9
Tasmania	0.1	-0.2	-0.2	0.2	0.3	—	-0.5	-0.1	0.8	0.7	0.9	1.9	2.5	6.1
Northern Territory	1.7	-0.4	-2.1	-1.9	1.2	3.3	1.9	-0.4	-1.5	1.3	4.5	5.0	4.1	15.7
Australian Capital Territory	0.3	-0.8	0.3	1.9	2.6	2.6	1.8	1.1	0.6	0.7	0.9	1.2	1.2	4.0
Australia	0.8	0.4	0.8	1.2	1.4	1.0	0.7	0.9	1.5	1.6	1.5	1.7	1.8	6.8
GROSS OPERATING SURPLUS														
New South Wales	1.1	0.8	0.3	0.6	1.6	1.9	1.8	1.7	1.4	1.2	0.3	-0.2	0.0	1.2
Victoria	1.6	1.0	1.0	1.8	2.3	1.9	1.7	1.8	1.6	1.6	0.9	0.3	0.0	2.8
Queensland	0.7	1.9	2.5	2.7	2.0	1.1	1.7	1.9	2.2	2.2	1.8	1.5	1.4	7.0
South Australia	1.0	0.5	2.3	3.2	2.5	1.0	0.9	1.6	1.5	0.7	0.8	0.8	0.6	3.0
Western Australia	1.2	1.8	2.5	2.9	2.2	0.0	-0.1	0.7	2.5	2.9	1.9	1.6	2.0	8.6
Tasmania	2.9	1.7	1.3	1.6	1.9	0.9	1.1	1.3	1.2	1.1	0.7	1.6	2.0	5.4
Northern Territory	5.3	4.0	0.8	-0.4	1.3	0.2	-1.9	-1.9	2.0	3.5	1.7	-0.7	-0.4	4.1
Australian Capital Territory	3.4	2.2	1.5	1.7	2.1	—	-1.2	0.4	2.7	3.3	2.2	1.8	2.2	9.8
Australia	1.2	0.9	1.3	1.9	2.0	1.2	1.4	1.8	1.8	1.4	0.8	0.7	0.8	3.8
GROSS STATE PRODUCT AT FACTOR COST														
New South Wales	0.9	0.5	0.2	0.5	1.2	1.3	1.3	1.4	1.7	1.5	1.0	0.9	1.2	4.8
Victoria	1.0	0.7	1.1	1.8	1.8	1.0	0.5	0.9	1.3	1.6	1.3	1.1	1.1	5.1
Queensland	1.2	1.7	2.2	2.4	1.8	0.9	1.0	1.4	2.2	2.5	1.8	1.5	1.4	7.4
South Australia	0.4	0.2	1.4	2.4	2.3	1.3	0.9	1.1	1.2	0.8	0.6	0.4	0.4	2.3
Western Australia	1.2	1.1	1.3	1.8	2.1	1.6	1.4	1.4	1.8	1.8	1.4	1.5	1.9	6.7
Tasmania	1.3	0.6	0.5	0.8	1.0	0.4	0.2	0.5	1.0	0.9	0.8	1.8	2.3	5.8
Northern Territory	3.4	1.8	-0.7	-1.2	1.3	1.7	—	-1.1	0.2	2.4	3.1	2.2	2.0	10.0
Australian Capital Territory	1.4	0.3	0.7	1.8	2.4	1.7	0.8	0.9	1.3	1.6	1.4	1.4	1.5	6.0
Australia	1.0	0.6	1.0	1.5	1.6	1.1	1.0	1.3	1.6	1.5	1.2	1.2	1.4	5.4

TABLE 3 — PERCENTAGE CHANGES IN GROSS STATE PRODUCT AND COMPONENTS — TREND — continued

	Change from preceding quarter												Mar. qtr 1994 to Mar. qtr 1995	
	1991-92			1992-93			1993-94			1994-95				
	Mar.	June	Sept.	Dec.	Mar.	June	Sept.	Dec.	Mar.	June	Sept.	Dec.		Mar.
INDIRECT TAXES LESS SUBSIDIES														
New South Wales	1.4	-0.7	-0.5	0.6	1.7	2.3	2.4	2.9	3.5	3.6	2.2	0.7	-0.2	6.5
Victoria	0.8	1.2	-1.6	-0.8	2.5	5.6	4.7	2.4	3.0	4.8	4.0	2.4	1.2	12.9
Queensland	1.0	1.2	1.0	1.6	1.5	1.6	1.9	2.5	3.0	4.7	3.3	0.8	-1.1	7.7
South Australia	1.3	1.4	-0.4	0.5	2.3	3.2	2.2	1.4	3.5	4.5	2.5	0.4	-0.3	7.2
Western Australia	2.6	2.0	0.4	-0.1	1.3	3.2	3.2	4.6	5.5	4.8	2.5	0.8	-0.1	8.1
Tasmania	5.5	1.9	-0.9	-1.9	1.0	3.8	2.8	0.4	0.9	3.1	3.4	1.2	-1.6	6.2
Northern Territory	-14.9	12.5	15.6	7.7	7.1	10.0	12.1	6.8	2.5	4.9	3.5	1.1	1.1	8.6
Australian Capital Territory	2.3	5.9	2.1	-2.7	-2.1	2.9	9.0	4.5	0.6	1.2	0.6	—	—	1.8
Australia	0.9	0.9	0.0	0.1	1.5	3.4	3.5	2.6	3.1	4.4	3.2	1.1	-0.3	8.7
GROSS STATE PRODUCT														
New South Wales	0.9	0.3	0.1	0.5	1.3	1.4	1.4	1.6	1.9	1.8	1.2	0.9	1.0	5.0
Victoria	1.0	0.7	0.8	1.5	1.9	1.5	1.0	1.1	1.5	2.0	1.7	1.3	1.1	6.1
Queensland	1.2	1.7	2.1	2.3	1.8	1.0	1.1	1.5	2.3	2.7	2.0	1.4	1.1	7.4
South Australia	0.5	0.3	1.2	2.2	2.3	1.5	1.1	1.1	1.4	1.2	0.8	0.4	0.3	2.8
Western Australia	1.3	1.2	1.2	1.6	2.1	1.7	1.6	1.7	2.2	2.1	1.5	1.4	1.6	6.9
Tasmania	1.7	0.7	0.3	0.5	1.0	0.7	0.4	0.5	1.0	1.1	1.1	1.7	1.9	5.9
Northern Territory	2.6	2.2	—	-0.7	1.6	2.2	0.7	-0.6	0.4	2.6	3.1	2.1	1.7	9.9
Australian Capital Territory	1.4	0.6	0.8	1.5	2.1	1.8	1.3	1.1	1.3	1.6	1.3	1.3	1.4	5.7
Australia	1.0	0.6	0.9	1.4	1.6	1.3	1.3	1.5	1.8	1.9	1.5	1.2	1.2	5.8

TABLE 4 — GROSS STATE PRODUCT AT CURRENT AND AVERAGE 1989-90 PRICES — TREND — NEW SOUTH WALES

	1991-92			1992-93			1993-94			1994-95			
	Mar	June	Sept	Dec	Mar	June	Sept	Dec	Mar	June	Sept	Dec	Mar
AVERAGE 1989-90 PRICES													
Final consumption expenditure —	20,627	20,764	20,839	20,865	20,837	20,824	20,907	21,109	21,399	21,671	21,875	22,105	22,331
Private	5,028	5,106	5,149	5,149	5,172	5,196	5,279	5,428	5,581	5,692	5,656	5,608	5,600
Government	1,456	1,506	1,550	1,570	1,579	1,594	1,604	1,629	1,687	1,773	1,851	1,887	1,894
Gross fixed capital expenditure —	1,048	1,002	939	874	829	809	792	803	840	887	924	947	958
Private —	1,997	2,004	2,071	2,118	2,136	2,120	2,084	2,131	2,351	2,657	2,840	2,854	2,781
Dwellings	497	479	470	471	476	481	487	504	532	558	559	535	494
Non-dwelling construction	4,998	4,991	5,030	5,033	5,020	5,004	4,967	5,067	5,410	5,875	6,174	6,223	6,127
Equipment	1,755	1,741	1,726	1,710	1,675	1,602	1,550	1,580	1,664	1,723	1,713	1,704	1,724
Real estate transfer expenses	32,408	32,602	32,744	32,757	32,704	32,626	32,703	33,184	34,054	34,961	35,418	35,640	35,782
Total private	-475	-533	-624	-508	-140	324	648	582	167	-327	-509	-501	-458
Public	31,933	32,069	32,120	32,249	32,564	32,950	33,351	33,766	34,221	34,634	34,909	35,139	35,324
State final demand													
Balancing item (a)													
Gross State product(GSP(I))	22,107	22,316	22,502	22,656	22,723	22,767	22,917	23,207	23,605	23,959	24,263	24,630	25,033
	5,670	5,745	5,759	5,784	5,836	5,838	5,886	6,031	6,206	6,332	6,297	6,257	6,245
CURRENT PRICES													
Final consumption expenditure —	1,519	1,562	1,603	1,623	1,635	1,654	1,669	1,700	1,769	1,868	1,961	2,009	2,029
Private	1,050	997	932	867	823	802	788	803	847	900	940	969	983
Government	2,047	2,072	2,179	2,268	2,317	2,318	2,295	2,348	2,553	2,822	2,968	2,955	2,870
Gross fixed capital expenditure —	417	412	420	430	433	438	459	496	538	564	559	532	491
Private —	5,033	5,043	5,134	5,188	5,208	5,212	5,211	5,347	5,707	6,154	6,428	6,465	6,373
Dwellings	1,809	1,797	1,792	1,782	1,743	1,668	1,618	1,653	1,739	1,795	1,783	1,773	1,788
Non-dwelling construction	34,619	34,901	35,187	35,410	35,510	35,485	35,632	36,238	37,257	38,240	38,771	39,125	39,439
Equipment	-608	-779	-1,022	-1,060	-728	-204	147	122	-197	-508	-592	-598	-533
Real estate transfer expenses	34,011	34,122	34,165	34,350	34,782	35,281	35,779	36,360	37,060	37,732	38,179	38,527	38,906
Total private	17,598	17,646	17,670	17,754	17,919	18,083	18,245	18,480	18,834	19,178	19,483	19,828	20,218
Public	12,241	12,333	12,374	12,451	12,649	12,889	13,123	13,340	13,526	13,683	13,720	13,687	13,684
State final demand	29,839	29,979	30,044	30,205	30,568	30,972	31,368	31,820	32,360	32,861	33,203	33,515	33,902
Balancing item (a)	4,172	4,143	4,121	4,145	4,214	4,309	4,411	4,540	4,700	4,871	4,976	5,012	5,004
Gross State product(GSP(I))	34,011	34,122	34,165	34,350	34,782	35,281	35,779	36,360	37,060	37,732	38,179	38,527	38,906
Wages, salaries and supplements													
Gross operating surplus													
Gross State product at factor cost													
Indirect taxes less subsidies													
Gross State product(GSP(I))													

(a) Comprises: Increase in stocks, net international and Inter-State trade and the statistical discrepancy.

TABLE 5 — GROSS STATE PRODUCT AT CURRENT AND AVERAGE 1989-90 PRICES — TREND — VICTORIA
(\$ MILLION)

	1991-92			1992-93			1993-94			1994-95			
	Mar	June	Sept	Dec	Mar	June	Sept	Dec	Mar	June	Sept	Dec	Mar
AVERAGE 1989-90 PRICES													
Final consumption expenditure —	14,289	14,430	14,560	14,671	14,764	14,828	14,887	14,969	15,139	15,415	15,727	16,031	16,295
Private	3,970	3,964	3,935	3,911	3,932	3,938	3,944	3,965	3,955	3,933	3,907	3,910	3,953
Government													
Gross fixed capital expenditure —													
Private —													
Dwellings	801	817	841	877	910	948	981	1,006	1,030	1,061	1,085	1,092	1,080
Non-dwelling construction	668	660	634	638	674	703	701	692	686	694	712	752	808
Equipment	1,306	1,324	1,352	1,387	1,478	1,606	1,702	1,727	1,722	1,749	1,796	1,828	1,833
Real estate transfer expenses	390	405	408	389	370	376	408	438	430	401	376	356	335
Total private	3,165	3,206	3,235	3,291	3,432	3,633	3,792	3,863	3,868	3,905	3,969	4,028	4,056
Public	1,075	1,077	1,073	1,035	950	841	789	845	928	974	1,004	1,052	1,111
State final demand	22,499	22,677	22,803	22,908	23,078	23,240	23,412	23,642	23,890	24,227	24,607	25,021	25,415
Balancing item (a)	1,678	1,686	1,718	1,798	1,875	1,991	2,116	2,183	2,206	2,230	2,193	2,070	1,917
Gross State product(GSP(I))	24,177	24,363	24,521	24,706	24,953	25,231	25,528	25,825	26,096	26,457	26,800	27,091	27,332
CURRENT PRICES													
Final consumption expenditure —	15,510	15,674	15,847	16,052	16,259	16,435	16,578	16,728	16,966	17,304	17,701	18,122	18,545
Private	4,367	4,349	4,352	4,454	4,599	4,646	4,612	4,559	4,519	4,476	4,421	4,405	4,441
Government													
Gross fixed capital expenditure —													
Private —													
Dwellings	840	852	873	906	935	972	1,008	1,041	1,074	1,113	1,145	1,161	1,157
Non-dwelling construction	589	575	550	550	575	594	596	596	597	602	613	643	682
Equipment	1,333	1,362	1,418	1,490	1,615	1,775	1,894	1,921	1,893	1,887	1,913	1,944	1,950
Real estate transfer expenses	268	277	274	259	249	259	285	310	317	311	299	285	268
Total private	3,030	3,066	3,115	3,205	3,374	3,600	3,783	3,868	3,881	3,913	3,970	4,033	4,057
Public	1,069	1,082	1,094	1,066	974	857	800	848	934	985	1,015	1,060	1,115
State final demand	23,976	24,171	24,408	24,777	25,206	25,538	25,773	26,003	26,300	26,678	27,107	27,620	28,158
Balancing item (a)	1,501	1,490	1,456	1,466	1,528	1,609	1,655	1,713	1,842	2,018	2,063	1,917	1,701
Gross State product(GSP(I))	25,477	25,661	25,864	26,243	26,734	27,147	27,428	27,716	28,142	28,696	29,170	29,537	29,859
Wages, salaries and supplements	12,665	12,715	12,875	13,105	13,282	13,328	13,280	13,290	13,434	13,632	13,857	14,100	14,369
Gross operating surplus	9,723	9,820	9,914	10,088	10,325	10,518	10,692	10,886	11,062	11,244	11,341	11,371	11,374
Gross State product at factor cost	22,388	22,535	22,789	23,193	23,607	23,846	23,972	24,176	24,496	24,876	25,198	25,471	25,743
Indirect taxes less subsidies	3,089	3,126	3,075	3,050	3,127	3,301	3,456	3,540	3,646	3,820	3,972	4,066	4,116
Gross State product(GSP(I))	25,477	25,661	25,864	26,243	26,734	27,147	27,428	27,716	28,142	28,696	29,170	29,537	29,859

(a) Comprises: increase in stocks, net international and inter-State trade and the statistical discrepancy.

TABLE 6 — GROSS STATE PRODUCT AT CURRENT AND AVERAGE 1989-90 PRICES — TREND — QUEENSLAND

	1991-92			1992-93			1993-94			1994-95			
	Mar	June	Sept	Dec	Mar	June	Sept	Dec	Mar	June	Sept	Dec	Mar
AVERAGE 1989-90 PRICES													
Final consumption expenditure —	9,112	9,262	9,394	9,474	9,509	9,546	9,617	9,712	9,837	9,980	10,107	10,213	10,295
Private	2,446	2,413	2,437	2,503	2,534	2,515	2,481	2,516	2,600	2,626	2,610	2,608	2,644
Government													
Gross fixed capital expenditure —													
Private —													
Dwellings	903	947	1,008	1,069	1,112	1,144	1,179	1,225	1,276	1,308	1,300	1,270	1,233
Non-dwelling construction	496	486	472	482	504	518	517	515	528	565	619	680	735
Equipment	795	813	841	866	882	875	857	853	887	960	1,020	1,048	1,057
Real estate transfer expenses	329	333	336	344	353	357	361	370	380	386	376	357	335
Total private	2,523	2,579	2,657	2,761	2,851	2,894	2,914	2,963	3,071	3,219	3,315	3,355	3,360
Public	1,049	1,044	1,026	1,000	968	964	968	978	1,010	1,047	1,071	1,082	1,076
State final demand	15,130	15,298	15,514	15,738	15,862	15,919	15,980	16,169	16,518	16,872	17,103	17,258	17,375
Balancing item (a)	-543	-494	-471	-433	-362	-278	-145	-94	-115	-111	-123	-156	-224
Gross State product(GSP(I))	14,587	14,804	15,043	15,305	15,500	15,641	15,835	16,075	16,403	16,761	16,980	17,102	17,151
CURRENT PRICES													
Final consumption expenditure —	9,842	10,033	10,222	10,390	10,515	10,618	10,743	10,903	11,101	11,306	11,515	11,727	11,931
Private	2,671	2,647	2,686	2,774	2,821	2,805	2,773	2,821	2,923	2,955	2,940	2,948	2,998
Government													
Gross fixed capital expenditure —													
Private —													
Dwellings	955	1,003	1,075	1,148	1,203	1,244	1,285	1,336	1,392	1,429	1,428	1,407	1,380
Non-dwelling construction	499	490	480	491	515	531	532	533	547	587	646	712	772
Equipment	819	846	893	939	972	970	963	978	1,018	1,079	1,122	1,141	1,154
Real estate transfer expenses	236	239	245	253	259	264	269	280	292	301	296	284	268
Total private	2,509	2,578	2,693	2,831	2,949	3,009	3,049	3,127	3,249	3,396	3,492	3,544	3,574
Public	1,087	1,087	1,075	1,053	1,020	1,011	1,013	1,021	1,051	1,087	1,112	1,125	1,124
State final demand	16,109	16,345	16,676	17,048	17,305	17,443	17,578	17,872	18,324	18,744	19,059	19,344	19,627
Balancing item (a)	-921	-901	-914	-917	-888	-868	-827	-872	-939	-887	-844	-871	-953
Gross State product(GSP(I))	15,188	15,444	15,762	16,131	16,417	16,575	16,751	17,000	17,385	17,857	18,215	18,473	18,674
Wages, salaries and supplements	7,422	7,540	7,685	7,853	7,983	8,038	8,066	8,138	8,311	8,537	8,700	8,831	8,953
Gross operating surplus	6,074	6,191	6,347	6,521	6,650	6,724	6,837	6,968	7,123	7,277	7,405	7,516	7,619
Gross State product at factor cost	13,496	13,731	14,032	14,374	14,633	14,762	14,903	15,106	15,434	15,814	16,105	16,347	16,572
Indirect taxes less subsidies	1,692	1,713	1,730	1,757	1,784	1,813	1,848	1,894	1,951	2,043	2,110	2,126	2,102
Gross State product(GSP(I))	15,188	15,444	15,762	16,131	16,417	16,575	16,751	17,000	17,385	17,857	18,215	18,473	18,674

(a) Comprises: Increase in stocks, net international and inter-State trade and the statistical discrepancy.

TABLE 7 — GROSS STATE PRODUCT AT CURRENT AND AVERAGE 1989-90 PRICES — TREND — SOUTH AUSTRALIA
(\$ MILLION)

	1991-92			1992-93			1993-94			1994-95			
	Mar	June	Sept	Dec	Mar	June	Sept	Dec	Mar	June	Sept	Dec	Mar
AVERAGE 1989-90 PRICES													
Final consumption expenditure —													
Private	4,368	4,374	4,373	4,366	4,368	4,387	4,423	4,453	4,486	4,530	4,588	4,650	4,711
Government	1,336	1,357	1,372	1,370	1,366	1,375	1,378	1,402	1,447	1,486	1,479	1,430	1,382
Gross fixed capital expenditure —													
Private —													
Dwellings	296	299	295	294	306	325	336	328	316	319	319	308	292
Non-dwelling construction	152	144	130	124	123	123	122	117	112	114	118	120	120
Equipment	419	413	421	424	410	385	361	360	365	434	571	709	798
Real estate transfer expenses	80	82	84	84	84	85	87	88	88	87	84	79	76
Total private	947	938	930	926	923	918	906	893	881	954	1,092	1,216	1,286
Public	321	313	309	314	314	304	285	270	267	259	261	279	305
State final demand	6,972	6,982	6,984	6,976	6,971	6,984	6,992	7,018	7,081	7,229	7,420	7,575	7,684
Balancing item (a)	-179	-182	-113	34	173	247	283	268	208	43	-169	-339	-454
Gross State product(GSP(I))	6,793	6,800	6,871	7,010	7,144	7,231	7,275	7,286	7,289	7,272	7,251	7,236	7,230
CURRENT PRICES													
Final consumption expenditure —													
Private	4,756	4,790	4,822	4,848	4,878	4,927	4,987	5,056	5,083	5,150	5,241	5,342	5,446
Government	1,467	1,495	1,515	1,515	1,517	1,547	1,568	1,615	1,683	1,738	1,728	1,657	1,565
Gross fixed capital expenditure —													
Private —													
Dwellings	316	320	316	314	325	346	360	356	350	358	362	353	334
Non-dwelling construction	165	156	142	136	134	134	133	129	124	127	131	133	134
Equipment	434	431	447	462	456	429	402	402	407	471	603	739	829
Real estate transfer expenses	73	75	78	82	87	91	91	90	92	98	99	96	91
Total private	988	982	983	994	1,002	1,000	986	977	973	1,054	1,195	1,321	1,388
Public	337	329	327	335	337	327	307	290	285	276	277	297	323
State final demand	7,548	7,596	7,647	7,692	7,734	7,801	7,848	7,918	8,024	8,218	8,441	8,617	8,722
Balancing item (a)	-308	-334	-298	-181	-52	-4	31	50	59	-34	-188	-330	-412
Gross State product(GSP(I))	7,240	7,262	7,349	7,511	7,682	7,797	7,879	7,968	8,083	8,184	8,253	8,287	8,310
Wages, salaries and supplements	3,692	3,688	3,713	3,780	3,859	3,919	3,955	3,984	4,022	4,062	4,081	4,084	4,090
Gross operating surplus	2,769	2,784	2,849	2,940	3,014	3,043	3,071	3,119	3,166	3,187	3,214	3,241	3,261
Gross State product at factor cost	6,461	6,472	6,562	6,720	6,873	6,962	7,026	7,103	7,188	7,249	7,295	7,325	7,351
Indirect taxes less subsidies	779	790	787	791	809	835	853	865	895	935	958	962	959
Gross State product(GSP(I))	7,240	7,262	7,349	7,511	7,682	7,797	7,879	7,968	8,083	8,184	8,253	8,287	8,310

(a) Comprises: Increase in stocks, net international and inter-State trade and the statistical discrepancy.

TABLE 8 — GROSS STATE PRODUCT AT CURRENT AND AVERAGE 1989-90 PRICES — TREND — WESTERN AUSTRALIA
(\$ MILLION)

	1991-92			1992-93			1993-94			1994-95			
	Mar	June	Sept	Dec	Mar	June	Sept	Dec	Mar	June	Sept	Dec	Mar
AVERAGE 1989-90 PRICES													
Final consumption expenditure —	5,081	5,161	5,237	5,297	5,346	5,412	5,499	5,575	5,632	5,680	5,722	5,767	5,802
Private	1,477	1,479	1,493	1,504	1,495	1,504	1,517	1,535	1,551	1,557	1,568	1,595	1,615
Government													
Gross fixed capital expenditure —													
Private —													
Dwellings	440	454	480	512	539	565	589	617	649	674	690	697	699
Non-dwelling construction	294	288	294	307	321	347	386	427	445	426	387	354	328
Equipment	797	851	963	1,078	1,115	1,059	953	945	1,026	1,185	1,339	1,436	1,470
Real estate transfer expenses	114	121	126	129	132	140	154	171	183	184	172	157	142
Total private	1,645	1,714	1,863	2,026	2,107	2,111	2,082	2,160	2,303	2,469	2,588	2,644	2,639
Public	437	443	459	482	480	450	410	389	398	402	405	429	464
State final demand	8,640	8,797	9,052	9,309	9,428	9,477	9,508	9,659	9,884	10,108	10,283	10,435	10,520
Balancing item (a)	1,234	1,165	957	799	860	998	1,140	1,182	1,240	1,241	1,194	1,167	1,226
Gross State product(GSP(I))	9,874	9,962	10,009	10,108	10,288	10,475	10,648	10,841	11,124	11,349	11,477	11,602	11,746
CURRENT PRICES													
Final consumption expenditure —	5,430	5,534	5,640	5,732	5,814	5,921	6,053	6,168	6,253	6,327	6,414	6,516	6,617
Private	1,613	1,621	1,637	1,651	1,645	1,657	1,683	1,717	1,748	1,753	1,757	1,783	1,811
Government													
Gross fixed capital expenditure —													
Private —													
Dwellings	394	408	432	464	493	519	545	574	608	640	663	677	687
Non-dwelling construction	313	308	315	327	343	372	415	459	477	456	415	381	357
Equipment	828	889	1,050	1,227	1,300	1,235	1,099	1,079	1,167	1,338	1,517	1,632	1,677
Real estate transfer expenses	117	123	130	135	141	150	166	187	206	212	200	182	166
Total private	1,652	1,728	1,927	2,153	2,277	2,276	2,225	2,299	2,458	2,646	2,795	2,872	2,887
Public	456	465	484	507	506	475	432	409	416	418	419	443	481
State final demand	9,151	9,348	9,688	10,043	10,242	10,329	10,393	10,593	10,875	11,144	11,385	11,614	11,796
Balancing item (a)	885	806	587	398	414	513	624	613	577	552	489	428	444
Gross State product(GSP(I))	10,036	10,154	10,275	10,441	10,656	10,842	11,017	11,206	11,452	11,696	11,874	12,042	12,240
Wages, salaries and supplements	4,571	4,588	4,594	4,626	4,723	4,873	5,017	5,119	5,175	5,211	5,260	5,334	5,430
Gross operating surplus	4,421	4,501	4,612	4,747	4,851	4,852	4,847	4,881	5,005	5,152	5,248	5,331	5,435
Gross State product at factor cost	8,992	9,089	9,206	9,373	9,574	9,725	9,864	10,000	10,180	10,363	10,508	10,665	10,865
Indirect taxes less subsidies	1,044	1,065	1,069	1,068	1,082	1,117	1,153	1,206	1,272	1,333	1,366	1,377	1,375
Gross State product(GSP(I))	10,036	10,154	10,275	10,441	10,656	10,842	11,017	11,206	11,452	11,696	11,874	12,042	12,240

(a) Comprises: Increase in stocks, net international and inter-State trade and the statistical discrepancy.

TABLE 9 — GROSS STATE PRODUCT AT CURRENT AND AVERAGE 1989-90 PRICES — TREND — TASMANIA
(\$ MILLION)

	1991-92			1992-93			1993-94			1994-95			
	Mar	June	Sept	Dec	Mar	June	Sept	Dec	Mar	June	Sept	Dec	Mar
AVERAGE 1989-90 PRICES													
Final consumption expenditure ---	1,319	1,330	1,339	1,343	1,344	1,343	1,348	1,354	1,368	1,381	1,388	1,392	1,395
Private	452	458	466	473	473	471	476	487	492	496	497	505	511
Government	85	89	91	92	93	93	93	95	97	98	97	97	95
Non-dwelling construction	66	64	57	47	39	35	32	31	34	36	37	37	36
Equipment	114	121	126	121	116	111	110	115	112	121	142	161	174
Real estate transfer expenses	24	25	24	24	24	23	24	23	23	23	24	24	24
Total private	289	299	298	284	272	263	259	264	266	278	300	319	329
Public	97	100	98	94	107	126	131	117	95	85	91	96	104
State final demand	2,157	2,187	2,201	2,194	2,196	2,203	2,214	2,222	2,221	2,240	2,276	2,312	2,339
Balancing item (a)	-74	-102	-101	-81	-62	-66	-97	-132	-146	-167	-194	-209	-212
Gross State product(GSP(I))	2,083	2,085	2,097	2,113	2,134	2,137	2,117	2,090	2,075	2,073	2,082	2,103	2,127
CURRENT PRICES													
Final consumption expenditure ---	1,436	1,459	1,479	1,492	1,504	1,523	1,547	1,565	1,583	1,607	1,627	1,641	1,651
Private	503	513	520	526	531	536	544	550	555	561	562	566	570
Government	94	98	102	104	106	106	108	112	114	115	116	116	116
Non-dwelling construction	69	66	59	49	41	35	32	32	35	37	38	38	37
Equipment	118	127	135	133	128	123	121	126	123	131	153	174	186
Real estate transfer expenses	20	21	21	21	22	23	23	22	22	23	24	24	23
Total private	301	312	317	307	297	287	284	292	294	306	331	352	362
Public	100	103	102	103	108	111	109	102	95	93	95	101	109
State final demand	2,340	2,387	2,418	2,428	2,440	2,457	2,484	2,509	2,527	2,567	2,615	2,660	2,692
Balancing item (a)	-169	-200	-224	-222	-212	-213	-230	-243	-239	-254	-277	-282	-270
Gross State product(GSP(I))	2,171	2,187	2,194	2,206	2,228	2,244	2,254	2,266	2,288	2,313	2,338	2,378	2,422
Wages, salaries and supplements	1,122	1,120	1,118	1,120	1,123	1,123	1,117	1,116	1,125	1,133	1,143	1,165	1,194
Gross operating surplus	839	853	864	878	895	903	913	925	936	946	953	968	987
Gross State product at factor cost	1,961	1,973	1,982	1,998	2,018	2,026	2,030	2,041	2,061	2,079	2,096	2,133	2,181
Indirect taxes less subsidies	210	214	212	208	210	218	224	225	227	234	242	245	241
Gross State product(GSP(I))	2,171	2,187	2,194	2,206	2,228	2,244	2,254	2,266	2,288	2,313	2,338	2,378	2,422

(a) Comprises: Increase in stocks, net international and inter-State trade and the statistical discrepancy.

TABLE 10 — GROSS STATE PRODUCT AT CURRENT AND AVERAGE 1989-90 PRICES — TREND — NORTHERN TERRITORY

	1991-92			1992-93			1993-94			1994-95			
	Mar	June	Sept	Dec	Mar	June	Sept	Dec	Mar	June	Sept	Dec	Mar
	AVERAGE 1989-90 PRICES												
Final consumption expenditure —													
Private	488	494	500	503	503	498	497	501	505	513	526	545	562
Government	301	301	305	305	301	294	298	309	316	316	316	317	322
Gross fixed capital expenditure —													
Private —													
Dwellings	32	35	32	27	25	27	31	34	35	35	36	34	31
Non-dwelling construction	17	15	17	21	27	33	39	43	42	36	33	33	34
Equipment	45	41	37	37	48	60	65	66	62	59	59	61	68
Real estate transfer expenses	13	14	15	15	14	13	14	14	14	13	13	13	13
Total private	107	105	101	100	114	133	149	157	153	143	141	141	146
Public	91	101	104	97	83	70	70	76	84	93	94	92	89
State final demand	987	1,001	1,010	1,005	1,001	995	1,014	1,043	1,058	1,065	1,077	1,095	1,119
Balancing item (a)	29	29	19	10	18	46	48	33	31	54	79	78	63
Gross State product(GSP(I))	1,016	1,030	1,029	1,015	1,019	1,041	1,062	1,076	1,089	1,119	1,156	1,173	1,182
	CURRENT PRICES												
Final consumption expenditure —													
Private	530	538	547	556	558	555	556	566	576	585	602	627	655
Government	323	326	333	335	340	323	329	342	349	350	350	353	360
Gross fixed capital expenditure —													
Private —													
Dwellings	37	40	37	32	30	33	37	41	42	43	45	44	41
Non-dwelling construction	19	17	19	24	29	36	43	46	44	39	35	35	36
Equipment	48	44	39	40	53	69	76	75	69	65	65	68	75
Real estate transfer expenses	9	9	9	9	9	9	9	9	9	10	10	11	12
Total private	113	110	104	105	121	147	165	171	164	157	155	158	164
Public	96	107	110	102	89	77	76	84	92	100	100	98	95
State final demand	1,062	1,081	1,094	1,098	1,098	1,102	1,126	1,163	1,181	1,192	1,207	1,236	1,274
Balancing item (a)	3	7	-6	-18	-1	19	3	-41	-55	-37	-16	-20	-37
Gross State product(GSP(I))	1,065	1,088	1,088	1,080	1,097	1,121	1,129	1,122	1,126	1,155	1,191	1,216	1,237
Wages, salaries and supplements	528	526	515	505	511	528	538	536	528	535	559	587	611
Gross operating surplus	497	517	521	519	526	527	517	507	517	535	544	540	538
Gross State product at factor cost	1,025	1,043	1,036	1,024	1,037	1,055	1,055	1,043	1,045	1,070	1,103	1,127	1,149
Indirect taxes less subsidies	40	45	52	56	60	66	74	79	81	85	88	89	88
Gross State product(GSP(I))	1,065	1,088	1,088	1,080	1,097	1,121	1,129	1,122	1,126	1,155	1,191	1,216	1,237

(a) Comprises: Increase in stocks, net international and inter-State trade and the statistical discrepancy.

TABLE 11 — GROSS STATE PRODUCT AT CURRENT AND AVERAGE 1989-90 PRICES — TREND — AUSTRALIAN CAPITAL TERRITORY
(\$ MILLION)

	1991-92			1992-93			1993-94			1994-95			
	Mar	June	Sept	Dec	Mar	June	Sept	Dec	Mar	June	Sept	Dec	Mar
AVERAGE 1989-90 PRICES													
Final consumption expenditure —													
Private	1,048	1,059	1,076	1,089	1,096	1,103	1,110	1,114	1,114	1,118	1,127	1,136	1,144
Government	1,314	1,311	1,312	1,342	1,370	1,373	1,354	1,353	1,375	1,393	1,379	1,371	1,372
Gross fixed capital expenditure —													
Private —													
Dwellings	103	110	107	102	102	105	107	107	108	114	115	109	99
Non-dwelling construction	54	52	51	54	51	46	40	39	44	47	50	54	59
Equipment	76	68	62	62	72	83	92	95	86	70	59	57	61
Real estate transfer expenses	29	32	33	32	29	29	30	30	29	26	25	26	27
Total private	262	262	253	250	254	263	269	271	267	257	249	246	246
Public	153	148	138	130	124	122	121	119	120	128	136	139	138
State final demand	2,777	2,780	2,779	2,811	2,844	2,861	2,854	2,857	2,876	2,896	2,891	2,892	2,900
Balancing item (a)	-899	-902	-894	-901	-897	-883	-855	-846	-849	-848	-822	-802	-794
Gross State product(GSP(I))	1,878	1,878	1,885	1,910	1,947	1,978	1,999	2,011	2,027	2,048	2,069	2,090	2,106
CURRENT PRICES													
Final consumption expenditure —													
Private	1,143	1,164	1,191	1,214	1,229	1,244	1,262	1,273	1,275	1,278	1,292	1,312	1,333
Government	1,416	1,421	1,429	1,469	1,503	1,509	1,499	1,508	1,533	1,549	1,534	1,529	1,534
Gross fixed capital expenditure —													
Private —													
Dwellings	123	133	132	127	128	132	134	133	135	142	143	136	125
Non-dwelling construction	59	56	55	57	55	50	43	42	47	52	55	59	64
Equipment	76	68	63	64	74	85	94	98	88	71	61	61	67
Real estate transfer expenses	26	29	30	29	27	25	26	27	27	26	25	24	23
Total private	284	286	280	277	284	292	297	300	297	291	284	280	279
Public	154	150	142	133	126	123	121	117	114	120	127	131	130
State final demand	2,997	3,021	3,042	3,093	3,142	3,168	3,179	3,198	3,219	3,238	3,237	3,252	3,276
Balancing item (a)	-919	-930	-934	-953	-957	-944	-926	-920	-912	-895	-863	-847	-837
Gross State product(GSP(I))	2,078	2,091	2,108	2,140	2,185	2,224	2,253	2,278	2,307	2,343	2,374	2,405	2,439
Wages, salaries and supplements	1,273	1,263	1,267	1,291	1,324	1,359	1,384	1,399	1,408	1,418	1,431	1,448	1,465
Gross operating surplus	669	684	694	706	721	721	712	715	734	758	775	789	806
Gross State product at factor cost	1,942	1,947	1,961	1,997	2,045	2,080	2,096	2,114	2,142	2,176	2,206	2,237	2,271
Indirect taxes less subsidies	136	144	147	143	140	144	157	164	165	167	168	168	168
Gross State product(GSP(I))	2,078	2,091	2,108	2,140	2,185	2,224	2,253	2,278	2,307	2,343	2,374	2,405	2,439

(a) Comprises: increase in stocks, net international and inter-State trade and the statistical discrepancy.

TABLE 12 — GROSS DOMESTIC PRODUCT AT CURRENT AND AVERAGE 1989-90 PRICES — TREND — AUSTRALIA

	(\$ MILLION)													
	1991-92			1992-93			1993-94			1994-95				
	Mar	June	Sept	Dec	Mar	June	Sept	Dec	Mar	June	Sept	Dec	Mar	
AVERAGE 1989-90 PRICES														
Final consumption expenditure —														
Private	56,430	56,895	57,310	57,599	57,737	57,896	58,278	58,795	59,449	60,249	61,064	61,861	62,501	
Government	16,317	16,407	16,475	16,575	16,658	16,650	16,700	16,986	17,337	17,504	17,392	17,333	17,423	
Gross fixed capital expenditure —														
Private —														
Dwellings	4,116	4,257	4,409	4,547	4,665	4,799	4,922	5,042	5,191	5,376	5,494	5,500	5,422	
Non-dwelling construction	2,789	2,705	2,605	2,548	2,563	2,603	2,639	2,667	2,721	2,795	2,884	2,986	3,100	
Equipment	5,555	5,620	5,855	6,110	6,270	6,283	6,207	6,306	6,604	7,204	7,808	8,183	8,320	
Real estate transfer expenses	1,478	1,492	1,499	1,483	1,480	1,508	1,565	1,633	1,678	1,684	1,633	1,543	1,431	
Total private	13,938	14,074	14,368	14,688	14,978	15,193	15,333	15,648	16,194	17,059	17,819	18,212	18,273	
Public	4,970	4,948	4,953	4,872	4,682	4,463	4,360	4,401	4,546	4,667	4,772	4,893	5,027	
Domestic final demand	91,655	92,324	93,106	93,734	94,055	94,202	94,671	95,830	97,526	99,479	101,047	102,299	103,224	
Balancing item (a)	771	667	488	718	1,464	2,378	3,139	3,177	2,742	2,114	1,649	1,308	1,064	
Gross domestic product(GDP(I))	92,374	92,967	93,518	94,344	95,494	96,608	97,684	98,782	100,173	101,765	102,976	103,713	104,187	
CURRENT PRICES														
Final consumption expenditure —														
Private	60,875	61,570	62,257	62,902	63,444	63,962	64,640	65,425	66,404	67,499	68,665	69,905	71,130	
Government	18,012	18,118	18,238	18,511	18,768	18,846	18,902	19,149	19,509	19,705	19,597	19,513	19,529	
Gross fixed capital expenditure —														
Private —														
Dwellings	4,277	4,418	4,575	4,720	4,851	5,002	5,149	5,296	5,478	5,703	5,864	5,988	5,864	
Non-dwelling construction	2,756	2,659	2,562	2,504	2,510	2,544	2,595	2,643	2,710	2,786	2,877	2,982	3,102	
Equipment	5,707	5,822	6,209	6,645	6,931	6,988	6,925	7,043	7,313	7,837	8,389	8,751	8,907	
Real estate transfer expenses	1,165	1,184	1,207	1,218	1,226	1,258	1,327	1,421	1,503	1,543	1,512	1,438	1,339	
Total private	13,905	14,083	14,553	15,087	15,578	15,792	15,966	16,403	17,004	17,869	18,642	19,079	19,212	
Public	5,103	5,102	5,147	5,086	4,886	4,647	4,538	4,571	4,712	4,827	4,925	5,047	5,186	
Domestic final demand	97,895	98,873	100,195	101,586	102,616	103,247	104,076	105,548	107,629	109,900	111,829	113,544	115,057	
Balancing item (a)	-560	-933	-1,399	-1,429	-850	-108	425	477	306	33	-289	-636	-832	
Gross domestic product(GDP(I))	97,335	97,940	98,796	100,157	101,766	103,139	104,501	106,025	107,935	109,933	111,540	112,908	114,225	
Wages, salaries and supplements	48,878	49,063	49,439	50,055	50,731	51,225	51,601	52,086	52,845	53,676	54,502	55,408	56,423	
Gross operating surplus	37,326	37,651	38,128	38,862	39,630	40,124	40,698	41,419	42,180	42,778	43,127	43,433	43,772	
Gross domestic product at factor cost	86,204	86,714	87,567	88,917	90,361	91,349	92,299	93,505	95,025	96,454	97,629	98,841	100,195	
Indirect taxes less subsidies	11,131	11,226	11,229	11,240	11,405	11,790	12,202	12,520	12,910	13,479	13,911	14,067	14,030	
Gross domestic product(GDP(I))	97,335	97,940	98,796	100,157	101,766	103,139	104,501	106,025	107,935	109,933	111,540	112,908	114,225	

(a) Comprises: Increase in stocks, net international and inter-State trade and the statistical discrepancy.

TABLE 13—PRIVATE FINAL CONSUMPTION EXPENDITURE AT AVERAGE 1989-90 PRICES—TREND
(\$ MILLION)

	<i>NSW</i>	<i>VIC</i>	<i>QLD</i>	<i>SA</i>	<i>WA</i>	<i>TAS</i>	<i>NT</i>	<i>ACT</i>	<i>AUST</i>
1984-85-Sept.	16,522	11,807	6,610	3,598	3,866	1,103	372	806	44,918
Dec.	16,799	11,966	6,707	3,656	3,927	1,116	385	820	45,407
Mar.	17,099	12,145	6,808	3,711	3,999	1,134	399	837	46,100
June	17,414	12,333	6,915	3,756	4,072	1,150	409	852	46,877
1985-86-Sept.	17,590	12,439	6,997	3,765	4,125	1,157	410	853	47,355
Dec.	17,596	12,503	7,041	3,755	4,150	1,150	410	844	47,470
Mar.	17,556	12,595	7,065	3,752	4,154	1,143	412	841	47,495
June	17,557	12,683	7,072	3,747	4,150	1,137	410	852	47,571
1986-87-Sept.	17,603	12,764	7,068	3,734	4,150	1,128	402	869	47,710
Dec.	17,634	12,801	7,058	3,724	4,156	1,121	393	884	47,782
Mar.	17,687	12,841	7,058	3,743	4,188	1,123	391	891	47,879
June	17,868	12,948	7,113	3,804	4,255	1,135	397	895	48,346
1987-88-Sept.	18,147	13,040	7,228	3,866	4,320	1,151	406	903	49,062
Dec.	18,427	13,107	7,361	3,871	4,362	1,164	407	913	49,676
Mar.	18,593	13,203	7,460	3,860	4,378	1,172	404	915	50,018
June	18,649	13,339	7,514	3,884	4,394	1,176	399	906	50,260
1988-89-Sept.	18,763	13,555	7,624	3,954	4,456	1,181	401	892	50,825
Dec.	19,038	13,766	7,831	4,019	4,566	1,195	411	893	51,712
Mar.	19,397	13,925	8,079	4,040	4,674	1,212	423	908	52,610
June	19,653	14,029	8,277	4,031	4,740	1,218	426	931	53,260
1989-90-Sept.	19,803	14,132	8,414	4,049	4,757	1,220	427	948	53,764
Dec.	19,964	14,255	8,540	4,095	4,766	1,232	430	957	54,279
Mar.	20,150	14,334	8,663	4,168	4,801	1,252	438	967	54,743
June	20,280	14,276	8,725	4,230	4,836	1,271	453	978	54,981
1990-91-Sept.	20,292	14,111	8,714	4,270	4,847	1,276	463	990	54,957
Dec.	20,216	13,948	8,676	4,295	4,835	1,274	468	1,002	54,734
Mar.	20,186	13,912	8,680	4,316	4,837	1,280	467	1,016	54,664
June	20,250	13,989	8,748	4,339	4,880	1,289	470	1,033	54,933
1991-92-Sept.	20,367	14,097	8,852	4,353	4,945	1,299	478	1,043	55,466
Dec.	20,493	14,188	8,974	4,361	5,010	1,307	485	1,046	55,985
Mar.	20,627	14,289	9,112	4,368	5,081	1,319	488	1,048	56,430
June	20,764	14,430	9,262	4,374	5,161	1,330	494	1,059	56,895
1992-93-Sept.	20,839	14,560	9,394	4,373	5,237	1,339	500	1,076	57,310
Dec.	20,865	14,671	9,474	4,366	5,297	1,343	503	1,089	57,599
Mar.	20,837	14,764	9,509	4,368	5,346	1,344	503	1,096	57,737
June	20,824	14,828	9,546	4,387	5,412	1,343	498	1,103	57,896
1993-94-Sept.	20,907	14,887	9,617	4,423	5,499	1,348	497	1,110	58,278
Dec.	21,109	14,969	9,712	4,453	5,575	1,354	501	1,114	58,795
Mar.	21,399	15,139	9,837	4,486	5,632	1,368	505	1,114	59,449
June	21,671	15,415	9,980	4,530	5,680	1,381	513	1,118	60,249
1994-95-Sept.	21,875	15,727	10,107	4,588	5,722	1,388	526	1,127	61,064
Dec.	22,105	16,031	10,213	4,650	5,767	1,392	545	1,136	61,861
Mar.	22,331	16,295	10,295	4,711	5,802	1,395	562	1,144	62,501

Note: For annual data see the original series.

TABLE 14 — GOVERNMENT FINAL CONSUMPTION EXPENDITURE AT AVERAGE 1989-90 PRICES — TREND
(\$ MILLION)

	<i>NSW</i>	<i>VIC</i>	<i>QLD</i>	<i>SA</i>	<i>WA</i>	<i>TAS</i>	<i>NT</i>	<i>ACT</i>	<i>AUST</i>
1984-85-Sept.	4,132	3,122	1,921	1,090	1,161	382	259	757	12,752
Dec.	4,126	3,182	1,902	1,110	1,176	386	263	771	12,912
Mar.	4,174	3,319	1,892	1,130	1,183	384	263	778	13,104
June	4,227	3,438	1,902	1,145	1,192	387	263	791	13,304
1985-86-Sept.	4,267	3,462	1,927	1,154	1,207	393	263	812	13,464
Dec.	4,310	3,434	1,962	1,160	1,231	400	265	831	13,574
Mar.	4,358	3,462	1,999	1,178	1,266	406	272	852	13,754
June	4,432	3,516	2,012	1,204	1,294	406	277	865	13,982
1986-87-Sept.	4,479	3,547	2,030	1,218	1,289	399	280	865	14,113
Dec.	4,489	3,561	2,052	1,212	1,282	393	283	862	14,118
Mar.	4,483	3,562	2,055	1,198	1,274	393	278	865	14,078
June	4,493	3,579	2,049	1,199	1,272	398	267	891	14,149
1987-88-Sept.	4,555	3,607	2,065	1,212	1,289	405	268	931	14,361
Dec.	4,630	3,617	2,114	1,222	1,312	411	278	966	14,558
Mar.	4,678	3,609	2,177	1,209	1,340	415	288	985	14,659
June	4,696	3,610	2,198	1,186	1,373	419	288	991	14,714
1988-89-Sept.	4,662	3,633	2,166	1,165	1,381	418	281	991	14,689
Dec.	4,667	3,683	2,122	1,190	1,388	421	279	1,004	14,735
Mar.	4,710	3,715	2,134	1,227	1,390	426	282	1,009	14,859
June	4,758	3,717	2,169	1,232	1,375	430	280	990	14,982
1989-90-Sept.	4,829	3,721	2,206	1,223	1,373	435	285	1,094	15,175
Dec.	4,911	3,764	2,236	1,235	1,396	443	287	1,143	15,422
Mar.	4,973	3,840	2,241	1,266	1,421	456	288	1,176	15,635
June	5,013	3,899	2,246	1,292	1,429	458	288	1,192	15,785
1990-91-Sept.	4,989	3,898	2,247	1,285	1,428	456	288	1,210	15,791
Dec.	4,984	3,866	2,245	1,293	1,432	456	289	1,230	15,842
Mar.	5,060	3,856	2,268	1,311	1,461	458	291	1,256	16,018
June	5,128	3,873	2,338	1,319	1,492	464	296	1,282	16,208
1991-92-Sept.	5,119	3,909	2,419	1,316	1,501	461	305	1,302	16,312
Dec.	5,054	3,960	2,463	1,321	1,484	452	305	1,316	16,319
Mar.	5,028	3,970	2,446	1,336	1,477	452	301	1,314	16,317
June	5,106	3,964	2,413	1,357	1,479	458	301	1,311	16,407
1992-93-Sept.	5,149	3,935	2,437	1,372	1,493	466	305	1,312	16,475
Dec.	5,149	3,911	2,503	1,370	1,504	473	305	1,342	16,575
Mar.	5,172	3,932	2,534	1,366	1,495	473	301	1,370	16,658
June	5,196	3,938	2,515	1,375	1,504	471	294	1,373	16,650
1993-94-Sept.	5,279	3,944	2,481	1,378	1,517	476	298	1,354	16,700
Dec.	5,428	3,965	2,516	1,402	1,535	487	309	1,353	16,986
Mar.	5,581	3,955	2,600	1,447	1,551	492	316	1,375	17,337
June	5,692	3,933	2,626	1,486	1,557	496	316	1,393	17,504
1994-95-Sept.	5,656	3,907	2,610	1,479	1,568	497	316	1,379	17,392
Dec.	5,608	3,910	2,608	1,430	1,595	505	317	1,371	17,333
Mar.	5,600	3,953	2,644	1,382	1,615	511	322	1,372	17,423

Note: For annual data see the original series.

TABLE 15 — PRIVATE GROSS FIXED CAPITAL EXPENDITURE AT AVERAGE 1989-90 PRICES — TREND
(\$ MILLION)

	<i>NSW</i>	<i>VIC</i>	<i>QLD</i>	<i>SA</i>	<i>WA</i>	<i>TAS</i>	<i>NT</i>	<i>ACT</i>	<i>AUST</i>
1984-85-Sept.	4,379	3,438	2,344	1,031	1,367	214	140	203	13,082
Dec.	4,392	3,575	2,357	1,035	1,391	226	147	214	13,345
Mar.	4,507	3,728	2,393	1,035	1,427	248	160	225	13,739
June	4,670	3,832	2,449	1,025	1,486	269	173	229	14,112
1985-86-Sept.	4,743	3,795	2,459	1,002	1,526	275	182	226	14,214
Dec.	4,701	3,670	2,382	975	1,525	271	193	231	13,989
Mar.	4,588	3,541	2,229	934	1,532	262	198	242	13,543
June	4,539	3,560	2,084	897	1,568	270	188	247	13,326
1986-87-Sept.	4,577	3,641	1,991	885	1,647	281	158	243	13,412
Dec.	4,595	3,699	2,011	886	1,701	273	128	232	13,556
Mar.	4,545	3,763	2,133	922	1,726	271	124	225	13,723
June	4,502	3,827	2,312	957	1,783	275	134	225	13,983
1987-88-Sept.	4,552	3,896	2,500	983	1,901	276	136	221	14,451
Dec.	4,818	4,020	2,659	1,029	2,029	272	126	217	15,195
Mar.	5,206	4,106	2,764	1,082	2,107	269	116	200	15,856
June	5,556	4,227	2,830	1,109	2,105	293	117	188	16,396
1988-89-Sept.	5,803	4,371	2,873	1,092	2,095	334	126	190	16,895
Dec.	5,990	4,605	2,980	1,057	2,163	370	142	216	17,544
Mar.	6,144	4,818	3,121	1,064	2,299	384	137	247	18,207
June	6,212	4,838	3,178	1,110	2,395	372	126	260	18,462
1989-90-Sept.	6,087	4,657	3,116	1,127	2,357	354	122	245	18,080
Dec.	5,928	4,407	2,906	1,120	2,186	350	120	217	17,309
Mar.	5,782	4,233	2,728	1,106	1,997	350	122	195	16,562
June	5,702	4,077	2,660	1,089	1,888	347	130	191	16,059
1990-91-Sept.	5,675	3,842	2,651	1,065	1,804	331	139	188	15,671
Dec.	5,645	3,511	2,647	1,036	1,728	305	142	179	15,203
Mar.	5,596	3,200	2,575	1,010	1,676	279	129	175	14,660
June	5,444	3,044	2,482	995	1,645	258	113	186	14,165
1991-92-Sept.	5,221	3,043	2,473	971	1,643	255	112	215	13,919
Dec.	5,079	3,107	2,495	958	1,645	277	108	249	13,921
Mar.	4,998	3,165	2,523	947	1,645	289	107	262	13,938
June	4,991	3,206	2,579	938	1,714	299	105	262	14,074
1992-93-Sept.	5,030	3,235	2,657	930	1,863	298	101	253	14,368
Dec.	5,033	3,291	2,761	926	2,026	284	100	250	14,688
Mar.	5,020	3,432	2,851	923	2,107	272	114	254	14,978
June	5,004	3,633	2,894	918	2,111	263	133	263	15,193
1993-94-Sept.	4,967	3,792	2,914	906	2,082	259	149	269	15,333
Dec.	5,067	3,863	2,963	893	2,160	264	157	271	15,648
Mar.	5,410	3,868	3,071	881	2,303	266	153	267	16,194
June	5,875	3,905	3,219	954	2,469	278	143	257	17,059
1994-95-Sept.	6,174	3,969	3,315	1,092	2,588	300	141	249	17,819
Dec.	6,223	4,028	3,355	1,216	2,644	319	141	246	18,212
Mar.	6,127	4,056	3,360	1,286	2,639	329	146	246	18,273

Note: For annual data see the original series.

TABLE 16 — PUBLIC GROSS FIXED CAPITAL EXPENDITURE AT AVERAGE 1989-90 PRICES — TREND
(\$ MILLION)

	<i>NSW</i>	<i>VIC</i>	<i>QLD</i>	<i>SA</i>	<i>WA</i>	<i>TAS</i>	<i>NT</i>	<i>ACT</i>	<i>AUST</i>
1984-85-Sept.	1,575	1,198	936	357	453	161	99	73	4,815
Dec.	1,605	1,224	911	338	442	172	88	81	4,877
Mar.	1,683	1,285	923	328	454	180	86	91	5,036
June	1,776	1,348	969	341	491	183	94	97	5,273
1985-86-Sept.	1,845	1,389	1,039	358	519	180	107	92	5,516
Dec.	1,861	1,375	1,082	372	509	180	123	88	5,589
Mar.	1,856	1,319	1,076	375	483	178	130	97	5,501
June	1,844	1,243	1,055	373	478	173	131	126	5,405
1986-87-Sept.	1,885	1,170	1,043	369	496	165	128	160	5,438
Dec.	1,942	1,146	1,058	362	515	158	123	175	5,516
Mar.	1,956	1,154	1,080	354	511	154	122	175	5,495
June	1,915	1,164	1,080	352	479	151	117	180	5,400
1987-88-Sept.	1,868	1,177	1,065	359	460	151	102	192	5,357
Dec.	1,784	1,134	986	355	450	144	86	193	5,146
Mar.	1,662	1,050	859	323	437	136	77	167	4,719
June	1,573	986	772	298	420	133	80	129	4,371
1988-89-Sept.	1,547	1,002	767	303	419	139	88	102	4,343
Dec.	1,567	1,080	811	347	460	147	93	93	4,581
Mar.	1,580	1,147	854	397	526	146	90	100	4,839
June	1,568	1,183	880	407	588	139	85	123	4,984
1989-90-Sept.	1,643	1,224	934	400	626	132	87	155	5,216
Dec.	1,764	1,284	987	395	638	132	98	178	5,449
Mar.	1,842	1,323	989	402	629	134	106	179	5,537
June	1,860	1,298	942	416	604	129	107	160	5,456
1990-91-Sept.	1,836	1,212	901	406	567	119	99	149	5,290
Dec.	1,778	1,127	915	373	526	114	93	152	5,100
Mar.	1,739	1,093	977	345	494	113	90	161	5,013
June	1,712	1,101	1,038	332	476	111	88	166	5,010
1991-92-Sept.	1,732	1,098	1,063	330	458	104	86	163	5,048
Dec.	1,749	1,089	1,052	327	440	98	86	156	5,010
Mar.	1,755	1,075	1,049	321	437	97	91	153	4,970
June	1,741	1,077	1,044	313	443	100	101	148	4,948
1992-93-Sept.	1,726	1,073	1,026	309	459	98	104	138	4,953
Dec.	1,710	1,035	1,000	314	482	94	97	130	4,872
Mar.	1,675	950	968	314	480	107	83	124	4,682
June	1,602	841	964	304	450	126	70	122	4,463
1993-94-Sept.	1,550	789	968	285	410	131	70	121	4,360
Dec.	1,580	845	978	270	389	117	76	119	4,401
Mar.	1,664	928	1,010	267	398	95	84	120	4,546
June	1,723	974	1,047	259	402	85	93	128	4,667
1994-95-Sept.	1,713	1,004	1,071	261	405	91	94	136	4,772
Dec.	1,704	1,052	1,082	279	429	96	92	139	4,893
Mar.	1,724	1,111	1,076	305	464	104	89	138	5,027

Note: For annual data see the original series.

TABLE 17 — STATE FINAL DEMAND AT AVERAGE 1989-90 PRICES— TREND
(\$ MILLION)

	<i>NSW</i>	<i>VIC</i>	<i>QLD</i>	<i>SA</i>	<i>WA</i>	<i>TAS</i>	<i>NT</i>	<i>ACT</i>	<i>AUST</i>
1984-85-Sept.	26,608	19,565	11,811	6,076	6,847	1,860	870	1,839	75,567
Dec.	26,922	19,947	11,877	6,139	6,936	1,900	883	1,886	76,541
Mar.	27,463	20,477	12,016	6,204	7,063	1,946	908	1,931	77,979
June	28,087	20,951	12,235	6,267	7,241	1,989	939	1,969	79,566
1985-86-Sept.	28,445	21,085	12,422	6,279	7,377	2,005	962	1,983	80,549
Dec.	28,468	20,982	12,467	6,262	7,415	2,001	991	1,994	80,622
Mar.	28,358	20,917	12,369	6,239	7,435	1,989	1,012	2,032	80,293
June	28,372	21,002	12,223	6,221	7,490	1,986	1,006	2,090	80,284
1986-87-Sept.	28,544	21,122	12,132	6,206	7,582	1,973	968	2,137	80,673
Dec.	28,660	21,207	12,179	6,184	7,654	1,945	927	2,153	80,972
Mar.	28,671	21,320	12,326	6,217	7,699	1,941	915	2,156	81,175
June	28,778	21,518	12,554	6,312	7,789	1,959	915	2,191	81,878
1987-88-Sept.	29,122	21,720	12,858	6,420	7,970	1,983	912	2,247	83,231
Dec.	29,659	21,878	13,120	6,477	8,153	1,991	897	2,289	84,575
Mar.	30,139	21,968	13,260	6,474	8,262	1,992	885	2,267	85,252
June	30,474	22,162	13,314	6,477	8,292	2,021	884	2,214	85,741
1988-89-Sept.	30,775	22,561	13,430	6,514	8,351	2,072	896	2,175	86,752
Dec.	31,262	23,134	13,744	6,613	8,577	2,133	925	2,206	88,572
Mar.	31,831	23,605	14,188	6,728	8,889	2,168	932	2,264	90,515
June	32,191	23,767	14,504	6,780	9,098	2,159	917	2,304	91,688
1989-90-Sept.	32,362	23,734	14,670	6,799	9,113	2,141	921	2,442	92,235
Dec.	32,567	23,710	14,669	6,845	8,986	2,157	935	2,495	92,459
Mar.	32,747	23,730	14,621	6,942	8,848	2,192	954	2,517	92,477
June	32,855	23,550	14,573	7,027	8,757	2,205	978	2,521	92,281
1990-91-Sept.	32,792	23,063	14,513	7,026	8,646	2,182	989	2,537	91,709
Dec.	32,623	22,452	14,483	6,997	8,521	2,149	992	2,563	90,879
Mar.	32,581	22,061	14,500	6,982	8,468	2,130	977	2,608	90,355
June	32,534	22,007	14,606	6,985	8,493	2,122	967	2,667	90,316
1991-92-Sept.	32,439	22,147	14,807	6,970	8,547	2,119	981	2,723	90,745
Dec.	32,375	22,344	14,984	6,967	8,579	2,134	984	2,767	91,235
Mar.	32,408	22,499	15,130	6,972	8,640	2,157	987	2,777	91,655
June	32,602	22,677	15,298	6,982	8,797	2,187	1,001	2,780	92,324
1992-93-Sept.	32,744	22,803	15,514	6,984	9,052	2,201	1,010	2,779	93,106
Dec.	32,757	22,908	15,738	6,976	9,309	2,194	1,005	2,811	93,734
Mar.	32,704	23,078	15,862	6,971	9,428	2,196	1,001	2,844	94,055
June	32,626	23,240	15,919	6,984	9,477	2,203	995	2,861	94,202
1993-94-Sept.	32,703	23,412	15,980	6,992	9,508	2,214	1,014	2,854	94,671
Dec.	33,184	23,642	16,169	7,018	9,659	2,222	1,043	2,857	95,830
Mar.	34,054	23,890	16,518	7,081	9,884	2,221	1,058	2,876	97,526
June	34,961	24,227	16,872	7,229	10,108	2,240	1,065	2,896	99,479
1994-95-Sept.	35,418	24,607	17,103	7,420	10,283	2,276	1,077	2,891	101,047
Dec.	35,640	25,021	17,258	7,575	10,435	2,312	1,095	2,892	102,299
Mar.	35,782	25,415	17,375	7,684	10,520	2,339	1,119	2,900	103,224

Note: For annual data see the original series.

TABLE 18 — GROSS STATE PRODUCT AT AVERAGE 1989-90 PRICES — TREND
(\$ MILLION)

	NSW	VIC	QLD	SA	WA	TAS	NT	ACT	AUST
1984-85-Sept.	26,313	20,962	10,740	5,658	6,924	1,827	700	1,297	75,687
Dec.	26,683	21,409	10,821	5,750	6,922	1,842	702	1,311	76,387
Mar.	27,247	21,907	10,960	5,912	7,063	1,879	704	1,337	77,537
June	27,828	22,331	11,115	6,107	7,268	1,922	710	1,360	78,761
1985-86-Sept.	28,211	22,554	11,249	6,249	7,397	1,953	727	1,375	79,814
Dec.	28,283	22,577	11,311	6,274	7,381	1,955	750	1,394	80,213
Mar.	28,221	22,454	11,312	6,232	7,339	1,946	760	1,423	80,084
June	28,233	22,388	11,327	6,228	7,319	1,952	758	1,448	80,129
1986-87-Sept.	28,368	22,530	11,405	6,288	7,346	1,971	751	1,461	80,610
Dec.	28,628	22,780	11,525	6,325	7,404	1,982	751	1,463	81,391
Mar.	28,957	23,118	11,730	6,339	7,525	1,980	758	1,468	82,474
June	29,378	23,503	11,952	6,353	7,678	1,978	765	1,496	83,707
1987-88-Sept.	29,887	23,809	12,130	6,390	7,841	1,978	771	1,546	85,036
Dec.	30,229	23,983	12,242	6,450	7,992	1,972	779	1,589	86,021
Mar.	30,340	23,984	12,396	6,509	8,166	1,963	800	1,622	86,578
June	30,448	23,994	12,669	6,557	8,352	1,945	820	1,648	87,181
1988-89-Sept.	30,760	24,193	13,013	6,609	8,541	1,922	832	1,680	88,116
Dec.	31,275	24,611	13,307	6,656	8,698	1,927	851	1,708	89,371
Mar.	31,771	24,997	13,511	6,746	8,846	1,959	879	1,722	90,623
June	32,069	25,179	13,645	6,864	9,042	1,995	922	1,737	91,504
1989-90-Sept.	32,193	25,160	13,800	6,962	9,246	2,014	973	1,756	92,101
Dec.	32,310	25,259	13,950	7,026	9,337	2,019	1,014	1,777	92,691
Mar.	32,327	25,509	14,057	7,005	9,328	2,030	1,033	1,791	93,127
June	32,327	25,604	14,071	6,970	9,329	2,053	1,039	1,804	93,186
1990-91-Sept.	32,338	25,354	13,961	6,958	9,426	2,075	1,033	1,815	92,805
Dec.	32,202	24,916	13,868	6,946	9,528	2,064	1,029	1,817	92,212
Mar.	31,972	24,446	13,901	6,904	9,579	2,039	1,018	1,815	91,677
June	31,698	24,105	14,034	6,838	9,586	2,024	1,003	1,831	91,285
1991-92-Sept.	31,558	23,965	14,258	6,790	9,618	2,039	997	1,853	91,295
Dec.	31,712	24,016	14,441	6,792	9,728	2,067	1,004	1,871	91,758
Mar.	31,933	24,177	14,587	6,793	9,874	2,083	1,016	1,878	92,374
June	32,069	24,363	14,804	6,800	9,962	2,085	1,030	1,878	92,967
1992-93-Sept.	32,120	24,521	15,043	6,871	10,009	2,097	1,029	1,885	93,518
Dec.	32,249	24,706	15,305	7,010	10,108	2,113	1,015	1,910	94,344
Mar.	32,564	24,953	15,500	7,144	10,288	2,134	1,019	1,947	95,494
June	32,950	25,231	15,641	7,231	10,475	2,137	1,041	1,978	96,608
1993-94-Sept.	33,351	25,528	15,835	7,275	10,648	2,117	1,062	1,999	97,684
Dec.	33,766	25,825	16,075	7,286	10,841	2,090	1,076	2,011	98,782
Mar.	34,221	26,096	16,403	7,289	11,124	2,075	1,089	2,027	100,173
June	34,634	26,457	16,761	7,272	11,349	2,073	1,119	2,048	101,765
1994-95-Sept.	34,909	26,800	16,980	7,251	11,477	2,082	1,156	2,069	102,976
Dec.	35,139	27,091	17,102	7,236	11,602	2,103	1,173	2,090	103,713
Mar.	35,324	27,332	17,151	7,230	11,746	2,127	1,182	2,106	104,187

Note: For annual data see the original series.

TABLE 19 — PRIVATE FINAL CONSUMPTION EXPENDITURE — TREND
(\$ MILLION)

	<i>NSW</i>	<i>VIC</i>	<i>QLD</i>	<i>SA</i>	<i>WA</i>	<i>TAS</i>	<i>NT</i>	<i>ACT</i>	<i>AUST</i>
1984-85-Sept.	11,233	8,181	4,593	2,510	2,610	756	269	565	30,721
Dec.	11,520	8,360	4,718	2,581	2,687	774	284	584	31,512
Mar.	11,906	8,620	4,859	2,667	2,780	799	300	609	32,526
June	12,368	8,935	5,018	2,757	2,886	830	312	633	33,716
1985-86-Sept.	12,765	9,209	5,175	2,828	2,987	854	322	648	34,787
Dec.	13,035	9,450	5,308	2,876	3,066	863	330	655	35,585
Mar.	13,252	9,702	5,421	2,923	3,131	871	336	667	36,292
June	13,526	9,977	5,516	2,975	3,197	888	336	689	37,091
1986-87-Sept.	13,866	10,265	5,611	3,027	3,277	904	336	716	38,004
Dec.	14,202	10,511	5,711	3,080	3,367	916	338	740	38,863
Mar.	14,523	10,745	5,813	3,151	3,468	933	343	758	39,703
June	14,922	11,013	5,946	3,256	3,586	962	352	774	40,767
1987-88-Sept.	15,425	11,264	6,132	3,363	3,700	997	362	794	42,035
Dec.	15,957	11,490	6,355	3,419	3,798	1,024	370	815	43,269
Mar.	16,398	11,740	6,556	3,460	3,874	1,044	373	829	44,317
June	16,767	12,051	6,709	3,540	3,948	1,064	371	830	45,315
1988-89-Sept.	17,187	12,438	6,914	3,663	4,062	1,088	376	831	46,568
Dec.	17,732	12,809	7,239	3,779	4,225	1,116	392	842	48,103
Mar.	18,346	13,141	7,623	3,854	4,398	1,149	407	867	49,743
June	18,881	13,458	7,965	3,904	4,538	1,178	414	900	51,214
1989-90-Sept.	19,346	13,795	8,232	3,972	4,631	1,199	419	929	52,534
Dec.	19,817	14,144	8,481	4,064	4,719	1,223	428	952	53,840
Mar.	20,260	14,415	8,709	4,178	4,827	1,257	442	972	55,030
June	20,649	14,574	8,874	4,305	4,941	1,295	460	994	56,060
1990-91-Sept.	20,940	14,638	8,983	4,426	5,023	1,325	477	1,020	56,825
Dec.	21,108	14,665	9,079	4,517	5,058	1,342	491	1,046	57,289
Mar.	21,246	14,759	9,190	4,584	5,088	1,356	497	1,070	57,747
June	21,415	14,936	9,319	4,638	5,151	1,377	501	1,096	58,395
1991-92-Sept.	21,637	15,147	9,465	4,683	5,241	1,399	510	1,118	59,249
Dec.	21,882	15,347	9,649	4,724	5,337	1,418	522	1,131	60,128
Mar.	22,107	15,510	9,842	4,756	5,430	1,436	530	1,143	60,875
June	22,316	15,674	10,033	4,790	5,534	1,459	538	1,164	61,570
1992-93-Sept.	22,502	15,847	10,222	4,822	5,640	1,479	547	1,191	62,257
Dec.	22,656	16,052	10,390	4,848	5,732	1,492	556	1,214	62,902
Mar.	22,723	16,259	10,515	4,878	5,814	1,504	558	1,229	63,444
June	22,767	16,435	10,618	4,927	5,921	1,523	555	1,244	63,962
1993-94-Sept.	22,917	16,578	10,743	4,987	6,053	1,547	556	1,262	64,640
Dec.	23,207	16,728	10,903	5,036	6,168	1,565	566	1,273	65,425
Mar.	23,605	16,966	11,101	5,083	6,253	1,583	576	1,275	66,404
June	23,959	17,304	11,306	5,150	6,327	1,607	585	1,278	67,499
1994-95-Sept.	24,263	17,701	11,515	5,241	6,414	1,627	602	1,292	68,665
Dec.	24,630	18,122	11,727	5,342	6,516	1,641	627	1,312	69,905
Mar.	25,033	18,545	11,931	5,446	6,617	1,651	655	1,333	71,130

Note: For annual data see the original series.

TABLE 20 — GOVERNMENT FINAL CONSUMPTION EXPENDITURE — TREND
(\$ MILLION)

	NSW	VIC	QLD	SA	WA	TAS	NT	ACT	AUST
1984-85-Sept.	3,048	2,377	1,419	838	877	296	200	594	9,684
Dec.	3,098	2,442	1,451	859	896	299	205	607	9,889
Mar.	3,173	2,569	1,468	882	912	301	208	619	10,125
June	3,268	2,702	1,495	908	934	309	212	641	10,443
1985-86-Sept.	3,381	2,779	1,543	933	965	320	218	676	10,776
Dec.	3,475	2,794	1,593	950	1,000	331	223	704	11,050
Mar.	3,569	2,849	1,644	977	1,043	340	230	730	11,364
June	3,695	2,948	1,682	1,015	1,083	345	237	755	11,747
1986-87-Sept.	3,794	3,036	1,720	1,042	1,095	349	244	769	12,045
Dec.	3,844	3,088	1,754	1,047	1,101	351	248	772	12,195
Mar.	3,868	3,105	1,767	1,043	1,105	358	245	777	12,250
June	3,910	3,161	1,776	1,049	1,115	362	238	806	12,410
1987-88-Sept.	4,011	3,237	1,813	1,073	1,142	366	242	857	12,734
Dec.	4,122	3,272	1,878	1,095	1,172	373	253	899	13,041
Mar.	4,212	3,279	1,956	1,096	1,205	385	263	920	13,279
June	4,291	3,311	2,005	1,089	1,247	396	265	924	13,515
1988-89-Sept.	4,327	3,390	2,008	1,085	1,275	399	261	928	13,688
Dec.	4,406	3,498	2,006	1,127	1,304	399	264	950	13,950
Mar.	4,521	3,572	2,050	1,178	1,325	409	270	989	14,281
June	4,638	3,627	2,114	1,199	1,330	423	274	1,039	14,616
1989-90-Sept.	4,756	3,669	2,172	1,202	1,346	433	280	1,091	14,967
Dec.	4,880	3,737	2,222	1,225	1,384	442	285	1,137	15,332
Mar.	5,002	3,856	2,255	1,274	1,433	458	291	1,180	15,728
June	5,122	3,984	2,292	1,322	1,468	477	296	1,217	16,139
1990-91-Sept.	5,182	4,056	2,326	1,338	1,489	494	299	1,256	16,425
Dec.	5,252	4,067	2,355	1,359	1,508	503	303	1,293	16,675
Mar.	5,360	4,064	2,401	1,382	1,540	504	306	1,316	16,923
June	5,460	4,113	2,497	1,401	1,578	505	311	1,343	17,229
1991-92-Sept.	5,541	4,222	2,604	1,415	1,602	502	320	1,374	17,583
Dec.	5,609	4,331	2,669	1,437	1,604	498	323	1,402	17,855
Mar.	5,670	4,367	2,671	1,467	1,613	503	323	1,416	18,012
June	5,745	4,349	2,647	1,495	1,621	513	326	1,421	18,118
1992-93-Sept.	5,759	4,352	2,686	1,515	1,637	520	333	1,429	18,238
Dec.	5,784	4,454	2,774	1,515	1,651	526	335	1,469	18,511
Mar.	5,836	4,599	2,821	1,517	1,645	531	330	1,503	18,768
June	5,838	4,646	2,805	1,547	1,657	536	323	1,509	18,846
1993-94-Sept.	5,886	4,612	2,773	1,568	1,683	544	329	1,499	18,902
Dec.	6,031	4,559	2,821	1,615	1,717	550	342	1,508	19,149
Mar.	6,206	4,519	2,923	1,683	1,748	555	349	1,533	19,509
June	6,332	4,476	2,955	1,738	1,753	561	350	1,549	19,705
1994-95-Sept.	6,297	4,421	2,940	1,728	1,757	562	350	1,534	19,597
Dec.	6,257	4,405	2,948	1,657	1,783	566	353	1,529	19,513
Mar.	6,245	4,441	2,998	1,565	1,811	570	360	1,534	19,529

Note: For annual data see the original series.

TABLE 21 — PRIVATE GROSS FIXED CAPITAL EXPENDITURE — TREND
(\$ MILLION)

	<i>NSW</i>	<i>VIC</i>	<i>QLD</i>	<i>SA</i>	<i>WA</i>	<i>TAS</i>	<i>NT</i>	<i>ACT</i>	<i>AUST</i>
1984-85-Sept.	2,747	2,130	1,515	726	897	137	99	142	8,381
Dec.	2,828	2,278	1,525	752	919	153	104	155	8,722
Mar.	2,960	2,457	1,593	776	965	178	116	169	9,211
June	3,133	2,616	1,695	788	1,044	201	129	176	9,749
1985-86-Sept.	3,286	2,681	1,751	795	1,113	213	135	178	10,147
Dec.	3,381	2,676	1,731	794	1,147	215	145	188	10,304
Mar.	3,420	2,658	1,643	778	1,184	215	150	202	10,266
June	3,481	2,776	1,565	764	1,246	227	144	212	10,393
1986-87-Sept.	3,613	2,949	1,513	772	1,343	240	126	212	10,754
Dec.	3,733	3,083	1,551	794	1,423	239	107	207	11,158
Mar.	3,782	3,197	1,675	837	1,473	243	108	202	11,535
June	3,800	3,302	1,855	876	1,548	250	119	201	11,925
1987-88-Sept.	3,861	3,429	2,054	905	1,675	253	122	199	12,484
Dec.	4,128	3,611	2,227	957	1,809	250	115	195	13,317
Mar.	4,560	3,742	2,355	1,014	1,901	250	109	183	14,120
June	5,006	3,892	2,446	1,047	1,923	276	109	173	14,850
1988-89-Sept.	5,375	4,076	2,534	1,040	1,940	320	120	178	15,593
Dec.	5,663	4,352	2,696	1,020	2,040	358	135	205	16,489
Mar.	5,892	4,606	2,901	1,038	2,215	374	132	240	17,389
June	6,026	4,685	3,036	1,092	2,349	366	124	255	17,899
1989-90-Sept.	5,979	4,578	3,051	1,115	2,345	351	122	245	17,795
Dec.	5,907	4,401	2,903	1,116	2,191	350	120	216	17,276
Mar.	5,832	4,263	2,755	1,108	2,006	351	123	195	16,679
June	5,773	4,098	2,682	1,099	1,895	349	131	191	16,190
1990-91-Sept.	5,744	3,838	2,662	1,085	1,808	334	141	189	15,777
Dec.	5,730	3,491	2,652	1,068	1,728	311	143	184	15,317
Mar.	5,710	3,168	2,582	1,050	1,680	286	132	182	14,809
June	5,568	2,988	2,495	1,039	1,658	267	117	194	14,321
1991-92-Sept.	5,319	2,956	2,476	1,015	1,661	262	114	227	14,017
Dec.	5,138	2,993	2,486	1,001	1,657	288	113	264	13,941
Mar.	5,033	3,030	2,509	988	1,652	301	113	284	13,905
June	5,043	3,066	2,578	982	1,728	312	110	286	14,083
1992-93-Sept.	5,134	3,115	2,693	983	1,927	317	104	280	14,553
Dec.	5,188	3,205	2,831	994	2,153	307	105	277	15,087
Mar.	5,208	3,374	2,949	1,002	2,277	297	121	284	15,518
June	5,212	3,600	3,009	1,000	2,276	287	147	292	15,792
1993-94-Sept.	5,211	3,783	3,049	986	2,225	284	165	297	15,996
Dec.	5,347	3,868	3,127	977	2,299	292	171	300	16,403
Mar.	5,707	3,881	3,249	973	2,458	294	164	297	17,004
June	6,154	3,913	3,396	1,054	2,646	306	157	291	17,869
1994-95-Sept.	6,428	3,970	3,492	1,195	2,795	331	155	284	18,642
Dec.	6,465	4,033	3,544	1,321	2,872	352	158	280	19,079
Mar.	6,373	4,057	3,574	1,388	2,887	362	164	279	19,212

Note: For annual data see the original series.

TABLE 22 — PUBLIC GROSS FIXED CAPITAL EXPENDITURE — TREND
(\$ MILLION)

	NSW	VIC	QLD	SA	WA	TAS	NT	ACT	AUST
1984-85-Sept.	1,219	851	676	253	336	119	67	61	3,585
Dec.	1,230	881	680	255	321	124	67	68	3,647
Mar.	1,302	939	706	264	340	131	69	78	3,824
June	1,412	1,021	756	277	381	138	75	84	4,129
1985-86-Sept.	1,502	1,087	826	297	413	141	86	83	4,427
Dec.	1,539	1,104	869	312	413	144	98	80	4,555
Mar.	1,550	1,080	873	316	399	144	106	90	4,541
June	1,560	1,038	870	319	401	142	107	118	4,541
1986-87-Sept.	1,614	997	875	322	423	139	106	151	4,651
Dec.	1,684	995	899	322	446	136	104	166	4,782
Mar.	1,710	1,012	923	318	445	135	106	166	4,804
June	1,682	1,026	926	316	421	135	101	171	4,745
1987-88-Sept.	1,657	1,042	921	325	409	135	90	184	4,749
Dec.	1,603	1,015	864	323	405	131	77	184	4,614
Mar.	1,513	953	763	297	398	125	70	160	4,284
June	1,445	907	698	275	386	124	74	123	4,010
1988-89-Sept.	1,432	929	702	282	390	131	83	97	4,022
Dec.	1,468	1,015	754	327	433	139	88	89	4,295
Mar.	1,506	1,094	811	379	505	141	89	96	4,616
June	1,522	1,149	853	396	571	135	84	122	4,843
1989-90-Sept.	1,616	1,206	920	395	615	130	86	155	5,141
Dec.	1,754	1,280	982	393	636	131	97	179	5,427
Mar.	1,848	1,329	992	404	631	135	106	179	5,557
June	1,877	1,309	951	419	610	131	106	160	5,503
1990-91-Sept.	1,864	1,227	915	412	576	121	101	147	5,365
Dec.	1,816	1,147	935	386	539	115	96	152	5,208
Mar.	1,787	1,113	1,006	360	512	115	94	163	5,145
June	1,770	1,116	1,072	348	493	113	92	170	5,154
1991-92-Sept.	1,795	1,103	1,100	346	473	106	91	166	5,192
Dec.	1,809	1,085	1,087	343	456	100	91	159	5,145
Mar.	1,809	1,069	1,087	337	456	100	96	154	5,103
June	1,797	1,082	1,087	329	465	103	107	150	5,102
1992-93-Sept.	1,792	1,094	1,075	327	484	102	110	142	5,147
Dec.	1,782	1,066	1,053	335	507	103	102	133	5,086
Mar.	1,743	974	1,020	337	506	108	89	126	4,886
June	1,668	857	1,011	327	475	111	77	123	4,647
1993-94-Sept.	1,618	800	1,013	307	432	109	76	121	4,538
Dec.	1,653	848	1,021	290	409	102	84	117	4,571
Mar.	1,739	934	1,051	285	416	95	92	114	4,712
June	1,795	985	1,087	276	418	93	100	120	4,827
1994-95-Sept.	1,783	1,015	1,112	277	419	95	100	127	4,925
Dec.	1,773	1,060	1,125	297	443	101	98	131	5,047
Mar.	1,788	1,115	1,124	323	481	109	95	130	5,186

Note: For annual data see the original series.

TABLE 23 — STATE FINAL DEMAND — TREND
(\\$ MILLION)

	<i>NSW</i>	<i>VIC</i>	<i>QLD</i>	<i>SA</i>	<i>WA</i>	<i>TAS</i>	<i>NT</i>	<i>ACT</i>	<i>AUST</i>
1984-85-Sept.	18,247	13,539	8,203	4,327	4,720	1,308	635	1,362	52,371
Dec.	18,676	13,961	8,374	4,447	4,823	1,350	660	1,414	53,770
Mar.	19,341	14,585	8,626	4,589	4,997	1,409	693	1,475	55,686
June	20,181	15,274	8,964	4,730	5,245	1,478	728	1,534	58,037
1985-86-Sept.	20,934	15,756	9,295	4,853	5,478	1,528	761	1,585	60,137
Dec.	21,430	16,024	9,501	4,932	5,626	1,553	796	1,627	61,494
Mar.	21,791	16,289	9,581	4,994	5,757	1,570	822	1,689	62,463
June	22,262	16,739	9,633	5,073	5,927	1,602	824	1,774	63,772
1986-87-Sept.	22,887	17,247	9,719	5,163	6,138	1,632	812	1,848	65,454
Dec.	23,463	17,677	9,915	5,243	6,337	1,642	797	1,885	66,998
Mar.	23,883	18,059	10,178	5,349	6,491	1,669	802	1,903	68,292
June	24,314	18,502	10,503	5,497	6,670	1,709	810	1,952	69,847
1987-88-Sept.	24,954	18,972	10,920	5,666	6,926	1,751	816	2,034	72,002
Dec.	25,810	19,388	11,324	5,794	7,184	1,778	815	2,093	74,241
Mar.	26,683	19,714	11,630	5,867	7,378	1,804	815	2,092	76,000
June	27,509	20,161	11,858	5,951	7,504	1,860	819	2,050	77,690
1988-89-Sept.	28,321	20,833	12,158	6,070	7,667	1,938	840	2,034	79,871
Dec.	29,269	21,674	12,695	6,253	8,002	2,012	879	2,086	82,837
Mar.	30,265	22,413	13,385	6,449	8,443	2,073	898	2,192	86,029
June	31,067	22,919	13,968	6,591	8,788	2,102	896	2,316	88,572
1989-90-Sept.	31,697	23,248	14,375	6,684	8,937	2,113	907	2,420	90,437
Dec.	32,358	23,562	14,588	6,798	8,930	2,146	930	2,484	91,875
Mar.	32,942	23,863	14,711	6,964	8,897	2,201	962	2,526	92,994
June	33,421	23,965	14,799	7,145	8,914	2,252	993	2,562	93,892
1990-91-Sept.	33,730	23,759	14,886	7,261	8,896	2,274	1,018	2,612	94,392
Dec.	33,906	23,370	15,021	7,330	8,833	2,271	1,033	2,675	94,489
Mar.	34,103	23,104	15,179	7,376	8,820	2,261	1,029	2,731	94,624
June	34,213	23,153	15,383	7,426	8,880	2,262	1,021	2,803	95,099
1991-92-Sept.	34,292	23,428	15,645	7,459	8,977	2,269	1,035	2,885	96,041
Dec.	34,438	23,756	15,891	7,505	9,054	2,304	1,049	2,956	97,069
Mar.	34,619	23,976	16,109	7,548	9,151	2,340	1,062	2,997	97,895
June	34,901	24,171	16,345	7,596	9,348	2,387	1,081	3,021	98,873
1992-93-Sept.	35,187	24,408	16,676	7,647	9,688	2,418	1,094	3,042	100,195
Dec.	35,410	24,777	17,048	7,692	10,043	2,428	1,098	3,093	101,586
Mar.	35,510	25,206	17,305	7,734	10,242	2,440	1,098	3,142	102,616
June	35,485	25,538	17,443	7,801	10,329	2,457	1,102	3,168	103,247
1993-94-Sept.	35,632	25,773	17,578	7,848	10,393	2,484	1,126	3,179	104,076
Dec.	36,238	26,003	17,872	7,918	10,593	2,509	1,163	3,198	105,548
Mar.	37,257	26,300	18,324	8,024	10,875	2,527	1,181	3,219	107,629
June	38,240	26,678	18,744	8,218	11,144	2,567	1,192	3,238	109,900
1994-95-Sept.	38,771	27,107	19,059	8,441	11,385	2,615	1,207	3,237	111,829
Dec.	39,125	27,620	19,344	8,617	11,614	2,660	1,236	3,252	113,544
Mar.	39,439	28,158	19,627	8,722	11,796	2,692	1,274	3,276	115,057

Note: For annual data see the original series.

TABLE 24—WAGES, SALARIES AND SUPPLEMENTS — TREND
(\$ MILLION)

	NSW	VIC	QLD	SA	WA	TAS	NT	ACT	AUST
1984-85-Sept.	9,792	7,251	3,756	2,227	2,337	667	289	675	26,973
Dec.	9,977	7,382	3,795	2,270	2,386	681	302	689	27,472
Mar.	10,118	7,529	3,865	2,318	2,440	692	318	702	27,998
June	10,308	7,705	3,979	2,377	2,506	708	333	718	28,643
1985-86-Sept.	10,611	7,915	4,145	2,439	2,588	729	345	741	29,499
Dec.	10,943	8,128	4,282	2,488	2,673	749	356	768	30,385
Mar.	11,243	8,327	4,382	2,528	2,758	766	370	801	31,189
June	11,479	8,555	4,472	2,578	2,832	780	382	828	31,906
1986-87-Sept.	11,660	8,796	4,561	2,621	2,877	794	390	839	32,528
Dec.	11,835	9,024	4,658	2,656	2,913	808	392	836	33,127
Mar.	12,060	9,264	4,750	2,676	2,974	819	391	832	33,778
June	12,330	9,539	4,817	2,688	3,073	827	390	852	34,507
1987-88-Sept.	12,671	9,817	4,888	2,714	3,195	827	389	891	35,387
Dec.	13,005	10,093	4,971	2,770	3,301	834	391	926	36,300
Mar.	13,313	10,271	5,099	2,839	3,376	854	401	949	37,112
June	13,651	10,396	5,307	2,916	3,457	881	411	969	37,973
1988-89-Sept.	14,053	10,588	5,565	2,999	3,568	902	426	997	39,092
Dec.	14,501	10,930	5,835	3,092	3,713	918	448	1,032	40,481
Mar.	14,935	11,362	6,095	3,198	3,855	939	467	1,057	41,917
June	15,322	11,752	6,312	3,304	3,964	970	481	1,073	43,161
1989-90-Sept.	15,682	12,031	6,486	3,392	4,060	1,001	492	1,083	44,224
Dec.	16,107	12,385	6,644	3,474	4,152	1,029	500	1,101	45,406
Mar.	16,521	12,810	6,775	3,548	4,226	1,047	501	1,128	46,564
June	16,877	13,113	6,857	3,609	4,263	1,061	500	1,162	47,419
1990-91-Sept.	17,107	13,195	6,917	3,667	4,286	1,073	499	1,194	47,937
Dec.	17,167	13,034	6,943	3,710	4,312	1,080	500	1,211	47,975
Mar.	17,154	12,761	6,972	3,714	4,344	1,087	497	1,213	47,753
June	17,188	12,563	7,043	3,704	4,394	1,095	498	1,226	47,689
1991-92-Sept.	17,295	12,530	7,167	3,698	4,456	1,109	506	1,249	48,010
Dec.	17,468	12,595	7,302	3,696	4,518	1,121	519	1,269	48,503
Mar.	17,598	12,665	7,422	3,692	4,571	1,122	528	1,273	48,878
June	17,646	12,715	7,540	3,688	4,588	1,120	526	1,263	49,063
1992-93-Sept.	17,670	12,875	7,685	3,713	4,594	1,118	515	1,267	49,439
Dec.	17,754	13,105	7,853	3,780	4,626	1,120	505	1,291	50,055
Mar.	17,919	13,282	7,983	3,859	4,723	1,123	511	1,324	50,731
June	18,083	13,328	8,038	3,919	4,873	1,123	528	1,359	51,225
1993-94-Sept.	18,245	13,280	8,066	3,955	5,017	1,117	538	1,384	51,601
Dec.	18,480	13,290	8,138	3,984	5,119	1,116	536	1,399	52,086
Mar.	18,834	13,434	8,311	4,022	5,175	1,125	528	1,408	52,845
June	19,178	13,632	8,537	4,062	5,211	1,133	535	1,418	53,676
1994-95-Sept.	19,483	13,857	8,700	4,081	5,260	1,143	559	1,431	54,502
Dec.	19,828	14,100	8,831	4,084	5,334	1,165	587	1,448	55,408
Mar.	20,218	14,369	8,953	4,090	5,430	1,194	611	1,465	56,423

Note: For annual data see the original series.

TABLE 25—GROSS OPERATING SURPLUS—TREND
(\$ MILLION)

	<i>NSW</i>	<i>VIC</i>	<i>QLD</i>	<i>SA</i>	<i>WA</i>	<i>TAS</i>	<i>NT</i>	<i>ACT</i>	<i>AUST</i>
1984-85-Sept.	6.247	5.450	3.149	1.508	2.018	430	249	253	19,344
Dec.	6.385	5,659	3.196	1,548	2,031	447	244	266	19,750
Mar.	6,559	5,924	3,290	1,618	2,109	469	241	280	20,478
June	6,762	6,190	3,383	1,713	2,204	485	240	292	21,227
1985-86-Sept.	6,967	6,373	3,442	1,799	2,270	491	242	302	21,814
Dec.	7,179	6,469	3,492	1,834	2,296	498	249	314	22,295
Mar.	7,367	6,453	3,537	1,813	2,327	511	259	326	22,571
June	7,541	6,433	3,595	1,786	2,387	534	271	340	22,895
1986-87-Sept.	7,736	6,586	3,674	1,816	2,491	558	285	354	23,517
Dec.	7,991	6,892	3,751	1,872	2,622	576	295	368	24,404
Mar.	8,316	7,299	3,888	1,963	2,762	596	305	383	25,516
June	8,689	7,663	4,021	2,066	2,874	624	322	397	26,537
1987-88-Sept.	9,048	7,879	4,146	2,146	2,981	655	344	413	27,440
Dec.	9,366	7,999	4,275	2,205	3,088	671	361	425	28,363
Mar.	9,718	8,141	4,438	2,263	3,243	678	363	434	29,396
June	10,201	8,419	4,639	2,346	3,409	696	347	447	30,644
1988-89-Sept.	10,758	8,767	4,836	2,447	3,530	729	324	469	31,864
Dec.	11,235	9,128	5,006	2,516	3,612	766	321	489	33,004
Mar.	11,563	9,374	5,185	2,582	3,700	791	342	506	34,016
June	11,758	9,501	5,372	2,669	3,859	800	374	521	34,825
1989-90-Sept.	11,905	9,541	5,570	2,750	4,047	802	409	537	35,462
Dec.	11,968	9,534	5,687	2,792	4,132	801	433	547	35,808
Mar.	11,934	9,585	5,740	2,752	4,133	801	456	554	35,902
June	11,883	9,689	5,752	2,681	4,139	804	494	561	36,030
1990-91-Sept.	11,878	9,678	5,677	2,627	4,204	805	528	571	36,037
Dec.	11,892	9,577	5,622	2,593	4,283	788	538	580	35,850
Mar.	11,930	9,418	5,669	2,598	4,317	771	513	589	35,639
June	11,928	9,336	5,794	2,632	4,318	770	471	603	35,648
1991-92-Sept.	11,973	9,404	5,947	2,680	4,332	784	456	622	36,141
Dec.	12,110	9,571	6,029	2,741	4,370	815	472	647	36,871
Mar.	12,241	9,723	6,074	2,769	4,421	839	497	669	37,326
June	12,333	9,820	6,191	2,784	4,501	853	517	684	37,651
1992-93-Sept.	12,374	9,914	6,347	2,849	4,612	864	521	694	38,128
Dec.	12,451	10,088	6,521	2,940	4,747	878	519	706	38,862
Mar.	12,649	10,325	6,650	3,014	4,851	895	526	721	39,630
June	12,889	10,518	6,724	3,043	4,852	903	527	721	40,124
1993-94-Sept.	13,123	10,692	6,837	3,071	4,847	913	517	712	40,698
Dec.	13,340	10,886	6,968	3,119	4,881	925	507	715	41,419
Mar.	13,526	11,062	7,123	3,166	5,005	936	517	734	42,180
June	13,683	11,244	7,277	3,187	5,152	946	535	758	42,778
1994-95-Sept.	13,720	11,341	7,405	3,214	5,248	953	544	775	43,127
Dec.	13,687	11,371	7,516	3,241	5,331	968	540	789	43,433
Mar.	13,684	11,374	7,619	3,261	5,435	987	538	806	43,772

Note: For annual data see the original series.

TABLE 26 — GROSS STATE PRODUCT AT FACTOR COST — TREND
(\$ MILLION)

	<i>NSW</i>	<i>VIC</i>	<i>QLD</i>	<i>SA</i>	<i>WA</i>	<i>TAS</i>	<i>NT</i>	<i>ACT</i>	<i>AUST</i>
1984-85-Sept.	16,039	12,701	6,905	3,735	4,355	1,097	538	928	46,317
Dec.	16,362	13,041	6,991	3,818	4,417	1,128	546	955	47,222
Mar.	16,677	13,453	7,155	3,936	4,549	1,161	559	982	48,476
June	17,070	13,895	7,362	4,090	4,710	1,193	573	1,010	49,870
1985-86-Sept.	17,578	14,288	7,587	4,238	4,858	1,220	587	1,043	51,313
Dec.	18,122	14,597	7,774	4,322	4,969	1,247	605	1,082	52,680
Mar.	18,610	14,780	7,919	4,341	5,085	1,277	629	1,127	53,760
June	19,020	14,988	8,067	4,364	5,219	1,314	653	1,168	54,801
1986-87-Sept.	19,396	15,382	8,235	4,437	5,368	1,352	675	1,193	56,045
Dec.	19,826	15,916	8,409	4,528	5,535	1,384	687	1,204	57,531
Mar.	20,376	16,563	8,638	4,639	5,736	1,415	696	1,215	59,294
June	21,019	17,202	8,838	4,754	5,947	1,451	712	1,249	61,044
1987-88-Sept.	21,719	17,696	9,034	4,860	6,176	1,482	733	1,304	62,827
Dec.	22,371	18,092	9,246	4,975	6,389	1,505	752	1,351	64,663
Mar.	23,031	18,412	9,537	5,102	6,619	1,532	764	1,383	66,508
June	23,852	18,815	9,946	5,262	6,866	1,577	758	1,416	68,617
1988-89-Sept.	24,811	19,355	10,401	5,446	7,098	1,631	750	1,466	70,956
Dec.	25,736	20,058	10,841	5,608	7,325	1,684	769	1,521	73,485
Mar.	26,498	20,736	11,280	5,780	7,555	1,730	809	1,563	75,933
June	27,080	21,253	11,684	5,973	7,823	1,770	855	1,594	77,986
1989-90-Sept.	27,587	21,572	12,056	6,142	8,107	1,803	901	1,620	79,686
Dec.	28,075	21,919	12,331	6,266	8,284	1,830	933	1,648	81,214
Mar.	28,455	22,395	12,515	6,300	8,359	1,848	957	1,682	82,466
June	28,760	22,802	12,609	6,290	8,402	1,865	994	1,723	83,449
1990-91-Sept.	28,985	22,873	12,594	6,294	8,490	1,878	1,027	1,765	83,974
Dec.	29,059	22,611	12,565	6,303	8,595	1,868	1,038	1,791	83,825
Mar.	29,084	22,179	12,641	6,312	8,661	1,858	1,010	1,802	83,392
June	29,116	21,899	12,837	6,336	8,712	1,865	969	1,829	83,337
1991-92-Sept.	29,268	21,934	13,114	6,378	8,788	1,893	962	1,871	84,151
Dec.	29,578	22,166	13,331	6,437	8,888	1,936	991	1,916	85,374
Mar.	29,839	22,388	13,496	6,461	8,992	1,961	1,025	1,942	86,204
June	29,979	22,535	13,731	6,472	9,089	1,973	1,043	1,947	86,714
1992-93-Sept.	30,044	22,789	14,032	6,562	9,206	1,982	1,036	1,961	87,567
Dec.	30,205	23,193	14,374	6,720	9,373	1,998	1,024	1,997	88,917
Mar.	30,568	23,607	14,633	6,873	9,574	2,018	1,037	2,045	90,361
June	30,972	23,846	14,762	6,962	9,725	2,026	1,055	2,080	91,349
1993-94-Sept.	31,368	23,972	14,903	7,026	9,864	2,030	1,055	2,096	92,299
Dec.	31,820	24,176	15,106	7,103	10,000	2,041	1,043	2,114	93,505
Mar.	32,360	24,496	15,434	7,188	10,180	2,061	1,045	2,142	95,025
June	32,861	24,876	15,814	7,249	10,363	2,079	1,070	2,176	96,454
1994-95-Sept.	33,203	25,198	16,105	7,295	10,508	2,096	1,103	2,206	97,629
Dec.	33,515	25,471	16,347	7,325	10,665	2,133	1,127	2,237	98,841
Mar.	33,902	25,743	16,572	7,351	10,865	2,181	1,149	2,271	100,195

Note: For annual data see the original series.

TABLE 27 — INDIRECT TAXES LESS SUBSIDIES — TREND
(\$ MILLION)

	<i>NSW</i>	<i>VIC</i>	<i>QLD</i>	<i>SA</i>	<i>WA</i>	<i>TAS</i>	<i>NT</i>	<i>ACT</i>	<i>AUST</i>
1984-85-Sept.	1,767	2,340	729	419	461	92	10	41	6,050
Dec.	1,905	2,468	771	450	479	94	10	44	6,217
Mar.	2,063	2,611	823	485	498	99	12	48	6,580
June	2,209	2,748	869	508	515	106	16	52	7,014
1985-86-Sept.	2,298	2,850	887	515	532	113	24	55	7,294
Dec.	2,314	2,819	883	514	544	113	28	55	7,283
Mar.	2,317	2,654	886	517	557	110	27	55	7,101
June	2,380	2,484	901	530	589	109	26	57	7,088
1986-87-Sept.	2,517	2,405	930	549	639	115	31	61	7,302
Dec.	2,714	2,465	971	570	695	125	43	67	7,682
Mar.	2,889	2,611	999	586	738	133	54	72	8,057
June	3,038	2,758	1,062	601	773	139	55	77	8,484
1987-88-Sept.	3,178	2,891	1,129	620	804	143	53	82	8,916
Dec.	3,275	2,960	1,173	640	841	149	50	87	9,193
Mar.	3,341	2,989	1,207	662	889	154	49	93	9,357
June	3,424	3,019	1,253	679	922	159	48	99	9,590
1988-89-Sept.	3,550	3,062	1,328	691	941	162	44	104	9,911
Dec.	3,697	3,087	1,412	706	964	168	47	111	10,204
Mar.	3,808	3,103	1,463	720	997	176	55	112	10,409
June	3,881	3,119	1,512	720	1,019	181	61	112	10,596
1989-90-Sept.	3,943	3,170	1,542	721	1,021	180	65	113	10,794
Dec.	4,056	3,245	1,566	733	1,032	179	69	117	11,019
Mar.	4,127	3,293	1,593	757	1,062	187	78	121	11,196
June	4,090	3,263	1,612	772	1,097	195	92	121	11,230
1990-91-Sept.	4,086	3,194	1,607	774	1,103	192	98	115	11,203
Dec.	4,121	3,192	1,604	784	1,080	191	95	114	11,197
Mar.	4,153	3,218	1,615	797	1,054	193	88	119	11,212
June	4,141	3,186	1,636	790	1,027	194	74	128	11,158
1991-92-Sept.	4,086	3,108	1,654	775	1,008	194	59	134	11,048
Dec.	4,114	3,066	1,676	769	1,018	199	47	133	11,031
Mar.	4,172	3,089	1,692	779	1,044	210	40	136	11,131
June	4,143	3,126	1,713	790	1,065	214	45	144	11,226
1992-93-Sept.	4,121	3,075	1,730	787	1,069	212	52	147	11,229
Dec.	4,145	3,050	1,757	791	1,068	208	56	143	11,240
Mar.	4,214	3,127	1,784	809	1,082	210	60	140	11,405
June	4,309	3,301	1,813	835	1,117	218	66	144	11,790
1993-94-Sept.	4,411	3,456	1,848	853	1,153	224	74	157	12,202
Dec.	4,540	3,540	1,894	865	1,206	225	79	164	12,520
Mar.	4,700	3,646	1,951	895	1,272	227	81	165	12,910
June	4,871	3,820	2,043	935	1,333	234	85	167	13,479
1994-95-Sept.	4,976	3,972	2,110	958	1,366	242	88	168	13,911
Dec.	5,012	4,066	2,126	962	1,377	245	89	168	14,067
Mar.	5,004	4,116	2,102	959	1,375	241	88	168	14,030

Note: For annual data see the original series.

TABLE 28 — GROSS STATE PRODUCT — TREND
(\$ MILLION)

	<i>NSW</i>	<i>VIC</i>	<i>QLD</i>	<i>SA</i>	<i>WA</i>	<i>TAS</i>	<i>NT</i>	<i>ACT</i>	<i>AUST</i>
1984-85-Sept.	17,806	15,041	7,634	4,154	4,816	1,189	548	969	52,367
Dec.	18,267	15,509	7,762	4,268	4,896	1,222	556	999	53,439
Mar.	18,740	16,064	7,978	4,421	5,047	1,260	571	1,030	55,056
June	19,279	16,643	8,231	4,598	5,225	1,299	589	1,062	56,884
1985-86-Sept.	19,876	17,138	8,474	4,753	5,390	1,333	611	1,098	58,607
Dec.	20,436	17,416	8,657	4,836	5,513	1,360	633	1,137	59,963
Mar.	20,927	17,434	8,805	4,858	5,642	1,387	656	1,182	60,861
June	21,400	17,472	8,968	4,894	5,808	1,423	679	1,225	61,889
1986-87-Sept.	21,913	17,787	9,165	4,986	6,007	1,467	706	1,254	63,347
Dec.	22,540	18,381	9,380	5,098	6,230	1,509	730	1,271	65,213
Mar.	23,265	19,174	9,637	5,225	6,474	1,548	750	1,287	67,351
June	24,057	19,960	9,900	5,355	6,720	1,590	767	1,326	69,528
1987-88-Sept.	24,897	20,587	10,163	5,480	6,980	1,625	786	1,386	71,743
Dec.	25,646	21,052	10,419	5,615	7,230	1,654	802	1,438	73,856
Mar.	26,372	21,401	10,744	5,764	7,508	1,686	813	1,476	75,865
June	27,276	21,834	11,199	5,941	7,788	1,736	806	1,515	78,207
1988-89-Sept.	28,361	22,417	11,729	6,137	8,039	1,793	794	1,570	80,867
Dec.	29,433	23,145	12,253	6,314	8,289	1,852	816	1,632	83,689
Mar.	30,306	23,839	12,743	6,500	8,552	1,906	864	1,675	86,342
June	30,961	24,372	13,196	6,693	8,842	1,951	916	1,706	88,582
1989-90-Sept.	31,530	24,742	13,598	6,863	9,128	1,983	966	1,733	90,480
Dec.	32,131	25,164	13,897	6,999	9,316	2,009	1,002	1,765	92,233
Mar.	32,582	25,688	14,108	7,057	9,421	2,035	1,035	1,803	93,662
June	32,850	26,065	14,221	7,062	9,499	2,060	1,086	1,844	94,679
1990-91-Sept.	33,071	26,067	14,201	7,068	9,593	2,070	1,125	1,880	95,177
Dec.	33,180	25,801	14,169	7,087	9,675	2,059	1,133	1,905	95,022
Mar.	33,237	25,397	14,256	7,109	9,715	2,051	1,098	1,921	94,604
June	33,257	25,085	14,473	7,126	9,739	2,059	1,043	1,957	94,495
1991-92-Sept.	33,354	25,042	14,768	7,153	9,796	2,087	1,021	2,005	95,199
Dec.	33,692	25,232	15,007	7,206	9,906	2,135	1,038	2,049	96,405
Mar.	34,011	25,477	15,188	7,240	10,036	2,171	1,065	2,078	97,335
June	34,122	25,661	15,444	7,262	10,154	2,187	1,088	2,091	97,940
1992-93-Sept.	34,165	25,864	15,762	7,349	10,275	2,194	1,088	2,108	98,796
Dec.	34,350	26,243	16,131	7,511	10,441	2,206	1,080	2,140	100,157
Mar.	34,782	26,734	16,417	7,682	10,656	2,228	1,097	2,185	101,766
June	35,281	27,147	16,575	7,797	10,842	2,244	1,121	2,224	103,139
1993-94-Sept.	35,779	27,428	16,751	7,879	11,017	2,254	1,129	2,253	104,501
Dec.	36,360	27,716	17,000	7,968	11,206	2,266	1,122	2,278	106,025
Mar.	37,060	28,142	17,385	8,083	11,452	2,288	1,126	2,307	107,935
June	37,732	28,696	17,857	8,184	11,696	2,313	1,155	2,343	109,933
1994-95-Sept.	38,179	29,170	18,215	8,253	11,874	2,338	1,191	2,374	111,540
Dec.	38,527	29,537	18,473	8,287	12,042	2,378	1,216	2,405	112,908
Mar.	38,906	29,859	18,674	8,310	12,240	2,422	1,237	2,439	114,225

Note: For annual data see the original series.

TABLE 29 — PRIVATE FINAL CONSUMPTION EXPENDITURE AT AVERAGE 1989-90 PRICES — SEASONALLY ADJUSTED
(\$ MILLION)

	<i>NSW</i>	<i>VIC</i>	<i>QLD</i>	<i>SA</i>	<i>WA</i>	<i>TAS</i>	<i>NT</i>	<i>ACT</i>	<i>AUST</i>
1984-85-Sept.	16,506	11,787	6,634	3,600	3,859	1,106	366	807	44,775
Dec.	16,772	11,926	6,682	3,638	3,925	1,106	388	818	45,304
Mar.	17,128	12,213	6,797	3,722	4,005	1,140	402	836	46,268
June	17,367	12,262	6,950	3,771	4,052	1,154	408	857	46,723
1985-86-Sept.	17,632	12,497	6,968	3,748	4,159	1,153	412	854	47,433
Dec.	17,734	12,556	7,073	3,777	4,137	1,157	408	846	47,824
Mar.	17,342	12,417	7,037	3,719	4,147	1,136	413	832	46,980
June	17,598	12,825	7,087	3,769	4,160	1,137	409	847	47,683
1986-87-Sept.	17,701	12,776	7,071	3,749	4,157	1,137	410	883	47,986
Dec.	17,596	12,712	7,050	3,698	4,138	1,117	384	874	47,594
Mar.	17,632	12,906	7,081	3,749	4,194	1,110	391	897	47,886
June	17,876	12,894	7,066	3,783	4,242	1,145	397	896	48,217
1987-88-Sept.	18,170	13,087	7,234	3,893	4,328	1,153	408	897	49,140
Dec.	18,388	13,118	7,378	3,887	4,387	1,159	408	914	49,755
Mar.	18,663	13,155	7,491	3,867	4,350	1,176	403	919	50,125
June	18,727	13,348	7,496	3,802	4,418	1,177	403	915	50,177
1988-89-Sept.	18,587	13,558	7,619	4,023	4,422	1,178	391	878	50,616
Dec.	19,013	13,740	7,759	4,010	4,557	1,189	414	893	51,744
Mar.	19,534	14,009	8,166	4,039	4,710	1,218	425	916	52,876
June	19,647	13,961	8,284	4,036	4,741	1,226	432	922	53,118
1989-90-Sept.	19,761	14,148	8,377	4,036	4,750	1,212	419	952	53,736
Dec.	19,918	14,207	8,529	4,088	4,762	1,225	435	963	54,233
Mar.	20,229	14,401	8,681	4,169	4,794	1,256	440	960	54,864
June	20,238	14,290	8,755	4,250	4,833	1,280	445	975	54,910
1990-91-Sept.	20,322	14,109	8,694	4,265	4,882	1,273	473	1,000	55,043
Dec.	20,271	13,924	8,684	4,280	4,815	1,267	470	993	54,814
Mar.	20,082	13,867	8,657	4,337	4,832	1,287	462	1,015	54,488
June	20,225	14,005	8,741	4,319	4,866	1,281	469	1,033	54,778
1991-92-Sept.	20,485	14,141	8,876	4,369	4,965	1,303	483	1,049	55,718
Dec.	20,441	14,174	8,965	4,354	5,017	1,308	483	1,042	55,967
Mar.	20,552	14,257	9,101	4,366	5,055	1,315	490	1,045	56,341
June	20,850	14,435	9,255	4,372	5,169	1,330	492	1,059	56,849
1992-93-Sept.	20,870	14,600	9,426	4,386	5,254	1,344	499	1,075	57,475
Dec.	20,800	14,662	9,461	4,367	5,293	1,339	507	1,095	57,566
Mar.	20,823	14,698	9,518	4,345	5,330	1,339	501	1,092	57,626
June	20,995	14,946	9,545	4,405	5,429	1,357	502	1,100	58,132
1993-94-Sept.	20,654	14,827	9,583	4,419	5,472	1,336	493	1,110	57,954
Dec.	21,195	14,945	9,750	4,449	5,600	1,355	498	1,121	58,917
Mar.	21,474	15,172	9,823	4,502	5,643	1,373	512	1,113	59,644
June	21,593	15,367	9,945	4,504	5,644	1,373	508	1,108	59,879
1994-95-Sept.	21,928	15,753	10,164	4,606	5,741	1,399	524	1,135	61,287
Dec.	22,059	16,049	10,201	4,639	5,776	1,384	547	1,136	61,926
Mar.	22,367	16,302	10,277	4,720	5,787	1,395	566	1,140	62,432

Note: For annual data see the original series.

TABLE 30—GOVERNMENT FINAL CONSUMPTION EXPENDITURE AT AVERAGE 1989-90 PRICES — SEASONALLY ADJUSTED
(\$ MILLION)

	<i>NSW</i>	<i>VIC</i>	<i>QLD</i>	<i>SA</i>	<i>WA</i>	<i>TAS</i>	<i>NT</i>	<i>ACT</i>	<i>AUST</i>
1984-85-Sept.	4,080	3,160	1,867	1,090	1,165	376	261	774	12,834
Dec.	4,213	3,014	1,901	1,106	1,171	387	265	761	12,837
Mar.	4,081	3,406	1,962	1,136	1,188	391	261	786	13,101
June	4,281	3,516	1,823	1,153	1,194	376	265	780	13,358
1985-86-Sept.	4,272	3,396	1,932	1,139	1,199	398	259	815	13,434
Dec.	4,302	3,429	2,018	1,179	1,228	402	271	837	13,637
Mar.	4,323	3,468	1,961	1,161	1,272	403	266	843	13,624
June	4,463	3,512	1,995	1,197	1,285	410	278	871	14,002
1986-87-Sept.	4,490	3,561	2,081	1,246	1,317	397	286	872	14,249
Dec.	4,482	3,558	2,008	1,205	1,262	400	270	858	14,089
Mar.	4,472	3,561	2,072	1,192	1,247	373	295	853	13,965
June	4,509	3,568	2,076	1,190	1,334	421	261	900	14,228
1987-88-Sept.	4,530	3,595	2,027	1,230	1,229	392	261	919	14,301
Dec.	4,604	3,668	2,098	1,203	1,330	411	267	978	14,562
Mar.	4,781	3,570	2,212	1,234	1,357	422	320	990	14,792
June	4,597	3,606	2,214	1,185	1,353	410	259	978	14,571
1988-89-Sept.	4,714	3,650	2,145	1,140	1,380	429	290	1,002	14,741
Dec.	4,690	3,666	2,132	1,202	1,417	411	280	979	14,824
Mar.	4,579	3,716	2,107	1,191	1,356	430	274	1,014	14,602
June	4,932	3,759	2,168	1,333	1,398	433	288	1,033	15,278
1989-90-Sept.	4,711	3,689	2,263	1,127	1,374	432	277	1,110	15,028
Dec.	4,926	3,727	2,157	1,250	1,354	444	292	1,116	15,324
Mar.	4,996	3,871	2,297	1,296	1,465	449	288	1,212	15,802
June	5,053	3,925	2,248	1,284	1,430	474	287	1,181	15,792
1990-91-Sept.	4,929	3,876	2,197	1,282	1,416	457	292	1,188	15,712
Dec.	5,025	3,877	2,304	1,282	1,406	431	285	1,247	15,868
Mar.	4,995	3,844	2,236	1,323	1,509	485	294	1,257	15,955
June	5,141	3,855	2,317	1,316	1,446	453	292	1,270	16,262
1991-92-Sept.	5,258	3,945	2,408	1,326	1,528	458	306	1,302	16,355
Dec.	4,901	3,914	2,566	1,305	1,501	464	307	1,339	16,300
Mar.	5,081	4,012	2,359	1,333	1,443	444	308	1,290	16,291
June	5,038	3,981	2,429	1,379	1,470	446	282	1,324	16,353
1992-93-Sept.	5,253	3,857	2,444	1,354	1,537	485	314	1,307	16,582
Dec.	5,181	4,014	2,447	1,383	1,472	467	316	1,336	16,579
Mar.	4,942	3,821	2,624	1,365	1,501	463	288	1,350	16,429
June	5,478	4,001	2,490	1,355	1,524	488	297	1,444	17,066
1993-94-Sept.	5,141	3,982	2,477	1,402	1,471	463	300	1,300	16,469
Dec.	5,327	3,835	2,454	1,414	1,597	486	303	1,338	16,717
Mar.	5,713	4,089	2,634	1,369	1,486	504	322	1,401	17,611
June	5,738	3,898	2,708	1,570	1,618	494	320	1,411	17,752
1994-95-Sept.	5,552	3,874	2,541	1,469	1,534	482	307	1,354	17,049
Dec.	5,661	3,905	2,563	1,420	1,576	520	319	1,373	17,337
Mar.	5,584	3,988	2,726	1,365	1,658	508	327	1,380	17,579

Note: For annual data see the original series.

TABLE 31 — PRIVATE GROSS FIXED CAPITAL EXPENDITURE AT AVERAGE 1989-90 PRICES — SEASONALLY ADJUSTED
(\$ MILLION)

	<i>NSW</i>	<i>VIC</i>	<i>QLD</i>	<i>SA</i>	<i>WA</i>	<i>TAS</i>	<i>NT</i>	<i>ACT</i>	<i>AUST</i>
1984-85-Sept.	4,293	3,402	2,333	1,035	1,390	216	141	202	12,996
Dec.	4,426	3,559	2,350	1,037	1,378	227	158	206	13,348
Mar.	4,448	3,800	2,341	1,051	1,432	245	147	237	13,756
June	4,656	3,713	2,529	988	1,432	259	171	224	13,901
1985-86-Sept.	4,875	3,968	2,396	1,047	1,622	300	206	226	14,630
Dec.	4,628	3,605	2,445	942	1,487	256	164	227	13,826
Mar.	4,587	3,481	2,223	945	1,512	253	196	234	13,510
June	4,538	3,584	2,068	918	1,562	278	228	278	13,337
1986-87-Sept.	4,519	3,578	1,959	833	1,687	270	132	211	13,158
Dec.	4,682	3,935	2,064	929	1,656	307	122	252	14,040
Mar.	4,576	3,437	2,057	898	1,802	226	121	218	13,390
June	4,443	4,045	2,345	953	1,712	290	146	221	14,046
1987-88-Sept.	4,509	3,898	2,539	1,022	1,867	296	129	230	14,458
Dec.	4,887	3,875	2,604	983	2,107	254	129	214	15,137
Mar.	5,044	4,188	2,816	1,069	2,102	267	116	207	15,866
June	5,788	4,342	2,812	1,174	2,092	291	105	183	16,666
1988-89-Sept.	5,702	4,168	2,904	1,073	2,097	338	134	186	16,573
Dec.	5,964	4,617	2,882	1,027	2,146	367	139	207	17,496
Mar.	6,136	4,920	3,145	1,064	2,236	393	146	257	18,306
June	6,279	4,902	3,292	1,119	2,487	379	128	271	18,639
1989-90-Sept.	6,148	4,526	3,011	1,141	2,396	338	96	240	18,046
Dec.	5,777	4,483	2,966	1,123	2,124	348	152	214	17,266
Mar.	5,809	4,212	2,770	1,066	2,019	354	116	199	16,564
June	5,841	3,954	2,445	1,135	1,840	365	99	167	15,853
1990-91-Sept.	5,454	4,081	2,848	1,049	1,850	295	174	215	15,866
Dec.	5,763	3,404	2,607	1,026	1,750	338	137	176	15,254
Mar.	5,639	3,188	2,559	1,021	1,595	268	118	161	14,595
June	5,393	2,961	2,494	996	1,711	249	122	189	14,095
1991-92-Sept.	5,268	3,177	2,445	964	1,628	268	110	213	14,033
Dec.	4,998	3,026	2,503	962	1,627	250	100	247	13,736
Mar.	5,044	3,136	2,550	937	1,673	319	118	274	14,099
June	5,004	3,370	2,572	971	1,705	298	101	264	14,202
1992-93-Sept.	4,942	3,056	2,576	881	1,778	264	106	237	13,852
Dec.	5,151	4,057	2,885	965	2,111	328	93	264	15,882
Mar.	5,007	3,336	2,764	905	2,151	259	113	247	14,841
June	4,909	3,697	2,937	920	2,044	242	132	263	15,029
1993-94-Sept.	5,107	3,757	2,926	912	2,100	278	158	267	15,518
Dec.	5,041	3,933	2,928	892	2,179	269	152	284	15,724
Mar.	5,142	3,860	3,741	903	2,183	247	153	255	16,505
June	6,060	3,774	3,222	899	2,633	289	147	261	17,153
1994-95-Sept.	6,365	3,826	3,401	1,061	2,481	289	129	254	17,785
Dec.	6,097	3,974	3,282	1,345	2,737	330	147	234	18,320
Mar.	6,107	4,042	3,392	1,211	2,597	328	149	255	18,031

Note: For annual data see the original series.

TABLE 32 — PUBLIC GROSS FIXED CAPITAL EXPENDITURE AT AVERAGE 1989-90 PRICES — SEASONALLY ADJUSTED
(\$ MILLION)

	NSW	VIC	QLD	SA	WA	TAS	NT	ACT	AUST
1984-85-Sept.	1,559	1,206	931	353	467	154	84	65	4,792
Dec.	1,541	1,201	901	326	435	173	98	83	4,874
Mar.	1,786	1,270	911	340	413	177	81	90	5,059
June	1,682	1,392	971	324	517	198	87	104	5,150
1985-86-Sept.	1,906	1,364	1,048	370	549	164	119	87	5,645
Dec.	1,855	1,370	1,056	377	467	184	116	94	5,584
Mar.	1,871	1,371	1,156	365	522	185	131	86	5,591
June	1,791	1,186	976	384	440	167	136	122	5,190
1986-87-Sept.	1,915	1,199	1,052	354	511	166	125	169	5,534
Dec.	1,926	1,123	1,090	381	505	161	117	182	5,525
Mar.	1,980	1,147	1,038	338	542	150	125	175	5,517
June	1,943	1,206	1,112	360	471	149	120	155	5,402
1987-88-Sept.	1,782	1,116	1,039	344	420	154	108	209	5,185
Dec.	1,851	1,195	1,029	368	488	147	71	202	5,369
Mar.	1,720	1,075	877	353	446	135	86	161	4,894
June	1,452	906	695	251	395	127	77	129	3,964
1988-89-Sept.	1,544	1,011	773	305	422	144	81	98	4,360
Dec.	1,685	1,105	867	362	470	147	107	94	4,838
Mar.	1,497	1,169	830	385	500	148	85	101	4,709
June	1,573	1,146	855	425	606	138	84	118	4,932
1989-90-Sept.	1,670	1,237	968	410	646	131	84	150	5,336
Dec.	1,666	1,281	943	351	605	125	96	197	5,272
Mar.	1,995	1,308	1,056	436	646	143	109	173	5,766
June	1,770	1,354	911	400	614	128	111	162	5,333
1990-91-Sept.	1,852	1,191	901	423	553	121	93	144	5,349
Dec.	1,780	1,113	879	368	519	103	94	143	5,019
Mar.	1,781	1,059	1,004	338	513	119	92	177	5,098
June	1,620	1,158	1,052	331	460	118	89	160	4,884
1991-92-Sept.	1,786	1,073	1,041	329	456	96	83	164	5,112
Dec.	1,762	1,093	1,089	346	464	96	88	155	5,111
Mar.	1,742	1,064	1,007	297	410	99	91	152	4,858
June	1,705	1,109	1,043	330	443	104	95	151	4,879
1992-93-Sept.	1,790	1,011	1,083	308	486	93	110	137	5,115
Dec.	1,664	447	942	294	448	105	107	133	4,143
Mar.	1,661	950	991	329	497	89	64	114	4,709
June	1,692	821	969	317	482	121	84	133	4,458
1993-94-Sept.	1,485	781	946	269	376	256	63	114	4,374
Dec.	1,517	803	1,009	264	372	91	72	127	4,253
Mar.	1,716	983	274	286	422	97	90	117	4,011
June	1,803	994	1,085	248	419	84	94	122	4,656
1994-95-Sept.	1,610	1,254	1,056	264	382	95	88	145	5,025
Dec.	1,734	1,023	1,092	258	405	89	98	142	4,837
Mar.	1,737	1,182	1,073	336	511	112	84	131	5,153

Note: For annual data see the original series.

TABLE 33 — STATE FINAL DEMAND AT AVERAGE 1989-90 PRICES — SEASONALLY ADJUSTED
(\$ MILLION)

	NSW	VIC	QLD	SA	WA	TAS	NT	ACT	AUST
1984-85-Sept.	26,438	19,555	11,765	6,078	6,881	1,852	852	1,848	75,397
Dec.	26,952	19,700	11,834	6,107	6,909	1,893	909	1,868	76,363
Mar.	27,443	20,689	12,011	6,249	7,038	1,953	891	1,949	78,184
June	27,986	20,883	12,273	6,236	7,195	1,987	931	1,965	79,132
1985-86-Sept.	28,685	21,225	12,344	6,304	7,529	2,015	996	1,982	81,142
Dec.	28,519	20,960	12,592	6,275	7,319	1,999	959	2,004	80,871
Mar.	28,123	20,737	12,377	6,190	7,453	1,977	1,006	1,995	79,705
June	28,390	21,107	12,126	6,268	7,447	1,992	1,051	2,118	80,212
1986-87-Sept.	28,625	21,114	12,163	6,182	7,672	1,970	953	2,135	80,927
Dec.	28,686	21,328	12,212	6,213	7,561	1,985	893	2,166	81,248
Mar.	28,660	21,051	12,248	6,177	7,785	1,859	932	2,143	80,758
June	28,771	21,713	12,599	6,286	7,759	2,005	924	2,172	81,893
1987-88-Sept.	28,991	21,696	12,839	6,489	7,844	1,995	906	2,255	83,084
Dec.	29,730	21,856	13,109	6,441	8,312	1,971	875	2,308	84,823
Mar.	30,208	21,988	13,396	6,523	8,255	2,000	925	2,277	85,677
June	30,564	22,202	13,217	6,412	8,258	2,005	844	2,205	85,378
1988-89-Sept.	30,547	22,387	13,441	6,541	8,321	2,089	896	2,164	86,290
Dec.	31,352	23,128	13,640	6,601	8,590	2,114	940	2,173	88,902
Mar.	31,746	23,814	14,248	6,679	8,802	2,189	930	2,288	90,493
June	32,431	23,768	14,599	6,913	9,232	2,176	932	2,344	91,967
1989-90-Sept.	32,290	23,600	14,619	6,714	9,166	2,113	876	2,452	92,146
Dec.	32,287	23,698	14,595	6,812	8,845	2,142	975	2,490	92,095
Mar.	33,029	23,792	14,804	6,967	8,924	2,202	953	2,544	92,996
June	32,902	23,523	14,359	7,069	8,717	2,247	942	2,485	91,888
1990-91-Sept.	32,557	23,257	14,640	7,019	8,701	2,146	1,032	2,547	91,970
Dec.	32,839	22,318	14,474	6,956	8,490	2,139	986	2,559	90,955
Mar.	32,497	21,958	14,456	7,019	8,449	2,159	966	2,610	90,136
June	32,379	21,979	14,604	6,962	8,483	2,101	972	2,652	90,019
1991-92-Sept.	32,797	22,336	14,770	6,988	8,577	2,125	982	2,728	91,218
Dec.	32,102	22,207	15,123	6,967	8,609	2,118	978	2,783	91,114
Mar.	32,419	22,469	15,017	6,933	8,581	2,177	1,007	2,761	91,589
June	32,597	22,895	15,299	7,052	8,787	2,178	970	2,798	92,283
1992-93-Sept.	32,855	22,524	15,529	6,929	9,055	2,186	1,029	2,756	93,024
Dec.	32,796	23,180	15,735	7,009	9,324	2,239	1,023	2,828	94,170
Mar.	32,433	22,805	15,897	6,944	9,479	2,150	966	2,803	93,605
June	33,074	23,465	15,941	6,997	9,479	2,208	1,015	2,940	94,685
1993-94-Sept.	32,387	23,347	15,932	7,002	9,419	2,333	1,014	2,791	94,315
Dec.	33,080	23,516	16,141	7,019	9,748	2,201	1,025	2,870	95,611
Mar.	34,045	24,104	16,472	7,060	9,734	2,221	1,077	2,886	97,771
June	35,194	24,033	16,960	7,221	10,314	2,240	1,069	2,902	99,440
1994-95-Sept.	35,455	24,707	17,162	7,400	10,138	2,265	1,048	2,888	101,146
Dec.	35,551	24,951	17,138	7,662	10,494	2,323	1,111	2,885	102,420
Mar.	35,795	25,514	17,468	7,632	10,553	2,343	1,126	2,906	103,195

Note: For annual data see the original series.

TABLE 34 -- GROSS STATE PRODUCT AT AVERAGE 1989-90 PRICES -- SEASONALLY ADJUSTED
(\$ MILLION)

	NSW	VIC	QLD	SA	WA	TAS	NT	ACT	AUST
1984-85-Sept.	26,257	20,797	10,729	5,651	7,142	1,813	674	1,277	75,654
Dec.	26,622	21,483	10,853	5,766	6,668	1,855	745	1,317	76,608
Mar.	27,201	21,944	10,899	5,853	7,096	1,859	676	1,340	77,129
June	27,884	22,211	11,090	6,093	7,275	1,925	705	1,358	78,699
1985-86-Sept.	28,321	22,768	11,393	6,364	7,584	1,975	741	1,385	80,508
Dec.	28,213	22,451	11,165	6,214	7,152	1,941	741	1,377	79,617
Mar.	28,307	22,549	11,423	6,244	7,448	1,959	770	1,431	80,699
June	28,032	22,290	11,266	6,186	7,346	1,914	751	1,445	79,486
1986-87-Sept.	28,528	22,481	11,406	6,306	7,259	2,010	765	1,480	80,786
Dec.	28,577	22,866	11,523	6,343	7,436	1,967	724	1,439	81,574
Mar.	28,895	23,125	11,741	6,360	7,544	1,983	776	1,487	82,239
June	29,485	23,361	11,905	6,288	7,676	1,976	768	1,483	83,696
1987-88-Sept.	29,681	23,929	12,212	6,432	7,770	1,970	761	1,527	85,059
Dec.	30,486	24,126	12,264	6,456	8,126	2,000	785	1,628	86,340
Mar.	30,389	23,747	12,302	6,469	8,080	1,924	794	1,612	86,452
June	30,237	24,195	12,639	6,609	8,288	1,976	825	1,625	87,017
1988-89-Sept.	30,698	23,986	13,100	6,577	8,699	1,924	840	1,695	88,060
Dec.	31,447	24,654	13,305	6,674	8,598	1,901	840	1,722	89,572
Mar.	31,722	24,980	13,462	6,722	8,874	1,945	869	1,709	90,350
June	32,007	25,455	13,707	6,839	8,961	2,047	947	1,728	91,854
1989-90-Sept.	32,405	24,925	13,774	7,045	9,358	1,991	941	1,771	92,141
Dec.	32,080	25,180	13,849	6,943	9,298	1,996	1,034	1,779	92,117
Mar.	32,339	25,527	14,225	7,065	9,374	2,066	1,044	1,767	93,545
June	32,605	25,784	13,982	6,994	9,268	2,031	1,022	1,835	93,443
1990-91-Sept.	31,894	25,373	14,018	6,821	9,369	2,065	1,031	1,794	92,434
Dec.	32,524	24,698	13,850	7,079	9,639	2,092	1,048	1,827	92,202
Mar.	32,045	24,670	13,803	6,882	9,577	2,067	999	1,819	92,025
June	31,453	24,026	14,137	6,821	9,520	1,927	1,017	1,818	91,021
1991-92-Sept.	31,653	23,810	14,195	6,745	9,645	2,114	986	1,846	91,101
Dec.	31,624	24,130	14,469	6,869	9,741	2,056	1,006	1,901	91,909
Mar.	32,047	24,242	14,672	6,759	9,805	2,066	1,017	1,861	92,587
June	32,032	24,259	14,640	6,795	10,053	2,095	1,028	1,868	92,701
1992-93-Sept.	32,207	24,510	15,094	6,877	10,056	2,107	1,038	1,907	93,651
Dec.	32,151	24,924	15,426	6,958	9,932	2,096	1,020	1,889	94,466
Mar.	32,445	24,640	15,335	7,221	10,355	2,121	1,003	1,942	94,951
June	33,191	25,384	15,799	7,205	10,582	2,181	1,019	2,000	97,176
1993-94-Sept.	33,253	25,614	15,706	7,273	10,575	2,099	1,128	2,004	97,778
Dec.	33,670	25,681	16,132	7,272	10,736	2,071	1,023	1,977	98,171
Mar.	34,299	26,136	16,377	7,333	11,267	2,092	1,098	2,060	100,540
June	34,694	26,498	16,683	7,221	11,285	2,082	1,129	2,038	101,601
1994-95-Sept.	34,869	26,731	17,204	7,281	11,576	2,056	1,146	2,059	103,306
Dec.	35,096	27,181	16,974	7,226	11,437	2,108	1,186	2,094	103,549
Mar.	35,431	27,308	17,151	7,224	11,878	2,148	1,179	2,120	104,319

Note: For annual data see the original series.

TABLE 35—PRIVATE FINAL CONSUMPTION EXPENDITURE—SEASONALLY ADJUSTED
(\$ MILLION)

	NSW	VIC	QLD	SA	WA	TAS	NT	ACT	AUST
1984-85-Sept.	11,176	8,138	4,613	2,508	2,613	761	263	565	30,660
Dec.	11,511	8,352	4,698	2,577	2,682	769	289	582	31,498
Mar.	11,911	8,625	4,847	2,661	2,777	794	301	605	32,512
June	12,350	8,913	5,044	2,770	2,878	834	309	640	33,660
1985-86-Sept.	12,774	9,261	5,156	2,822	3,007	857	323	648	34,852
Dec.	13,164	9,465	5,320	2,895	3,062	869	329	657	35,852
Mar.	13,116	9,604	5,423	2,893	3,128	859	338	662	35,940
June	13,498	10,048	5,517	2,986	3,192	886	335	683	37,102
1986-87-Sept.	13,950	10,273	5,605	3,044	3,286	918	338	728	38,216
Dec.	14,212	10,476	5,703	3,061	3,356	914	333	733	38,777
Mar.	14,471	10,786	5,853	3,152	3,475	916	346	761	39,694
June	14,910	10,948	5,899	3,238	3,574	972	352	774	40,649
1987-88-Sept.	15,448	11,324	6,124	3,386	3,704	1,001	359	790	42,125
Dec.	15,920	11,511	6,376	3,438	3,822	1,020	372	816	43,284
Mar.	16,480	11,672	6,577	3,461	3,849	1,043	377	833	44,424
June	16,796	12,060	6,723	3,461	3,973	1,068	373	838	45,257
1988-89-Sept.	17,045	12,452	6,876	3,732	4,028	1,084	365	815	46,391
Dec.	17,762	12,813	7,178	3,775	4,219	1,114	395	847	48,166
Mar.	18,400	13,167	7,697	3,845	4,422	1,150	414	870	49,835
June	18,891	13,405	7,989	3,908	4,546	1,183	419	893	51,199
1989-90-Sept.	19,323	13,828	8,189	3,972	4,629	1,199	403	934	52,542
Dec.	19,758	14,091	8,473	4,056	4,701	1,219	437	957	53,706
Mar.	20,353	14,480	8,722	4,168	4,826	1,251	445	967	55,172
June	20,613	14,598	8,929	4,330	4,948	1,302	449	989	56,076
1990-91-Sept.	20,895	14,571	8,906	4,401	5,030	1,327	484	1,028	56,679
Dec.	21,239	14,743	9,117	4,540	5,073	1,342	497	1,044	57,608
Mar.	21,177	14,683	9,193	4,589	5,071	1,354	491	1,068	57,558
June	21,308	14,920	9,295	4,609	5,121	1,369	501	1,092	58,132
1991-92-Sept.	21,774	15,198	9,477	4,706	5,278	1,408	510	1,128	59,563
Dec.	21,852	15,360	9,640	4,723	5,337	1,421	522	1,127	60,078
Mar.	22,042	15,468	9,848	4,748	5,407	1,427	532	1,143	60,822
June	22,367	15,690	10,037	4,785	5,542	1,456	538	1,158	61,528
1992-93-Sept.	22,539	15,873	10,211	4,835	5,652	1,492	542	1,194	62,415
Dec.	22,578	16,007	10,393	4,857	5,735	1,490	561	1,220	62,766
Mar.	22,759	16,242	10,545	4,846	5,799	1,492	558	1,228	63,451
June	22,918	16,543	10,611	4,948	5,930	1,533	558	1,237	64,202
1993-94-Sept.	22,633	16,502	10,694	4,981	6,023	1,543	546	1,263	64,264
Dec.	23,310	16,726	10,948	5,046	6,211	1,570	569	1,282	65,583
Mar.	23,702	16,990	11,094	5,083	6,256	1,581	583	1,274	66,568
June	23,856	17,258	11,273	5,128	6,286	1,595	582	1,266	67,149
1994-95-Sept.	24,341	17,727	11,563	5,260	6,440	1,647	594	1,298	68,934
Dec.	24,524	18,113	11,696	5,330	6,509	1,633	630	1,310	69,790
Mar.	25,107	18,553	11,940	5,452	6,614	1,648	659	1,333	71,157

Note: For annual data see the original series.

TABLE 36 — GOVERNMENT FINAL CONSUMPTION EXPENDITURE — SEASONALLY ADJUSTED
(\$ MILLION)

	NSW	VIC	QLD	SA	WA	TAS	NT	ACT	AUST
1984-85-Sept.	3,079	2,456	1,428	849	889	296	204	640	9,754
Dec.	3,137	2,291	1,430	847	883	297	204	580	9,827
Mar.	3,081	2,615	1,515	882	911	304	205	624	10,095
June	3,328	2,780	1,450	921	945	303	217	639	10,500
1985-86-Sept.	3,374	2,724	1,533	916	953	322	213	674	10,708
Dec.	3,481	2,799	1,640	968	1,001	334	227	712	11,179
Mar.	3,548	2,857	1,622	964	1,051	336	226	725	11,244
June	3,684	2,905	1,654	1,002	1,067	348	237	750	11,669
1986-87-Sept.	3,830	3,077	1,770	1,070	1,125	347	248	778	12,243
Dec.	3,857	3,111	1,724	1,048	1,091	353	239	786	12,206
Mar.	3,830	3,075	1,772	1,025	1,073	354	259	751	12,091
June	3,919	3,139	1,794	1,045	1,170	361	231	809	12,475
1987-88-Sept.	4,013	3,227	1,789	1,092	1,094	385	237	857	12,702
Dec.	4,089	3,386	1,863	1,074	1,186	339	244	910	13,068
Mar.	4,294	3,166	1,982	1,119	1,219	412	293	920	13,346
June	4,207	3,323	2,015	1,089	1,230	385	239	918	13,387
1988-89-Sept.	4,385	3,428	2,002	1,063	1,273	406	271	942	13,797
Dec.	4,414	3,470	2,009	1,135	1,328	392	265	924	13,975
Mar.	4,387	3,568	2,018	1,145	1,294	407	263	1,005	14,012
June	4,841	3,678	2,128	1,303	1,360	430	284	1,040	14,993
1989-90-Sept.	4,614	3,632	2,214	1,101	1,338	429	270	1,084	14,753
Dec.	4,914	3,724	2,158	1,246	1,349	449	291	1,142	15,305
Mar.	4,992	3,849	2,291	1,292	1,469	440	288	1,185	15,800
June	5,184	4,006	2,310	1,318	1,471	493	296	1,210	16,158
1990-91-Sept.	5,114	4,067	2,276	1,338	1,483	490	302	1,254	16,389
Dec.	5,288	4,069	2,405	1,346	1,477	497	299	1,298	16,694
Mar.	5,329	4,064	2,382	1,399	1,595	516	311	1,326	16,933
June	5,466	4,073	2,472	1,392	1,526	494	306	1,327	17,186
1991-92-Sept.	5,610	4,228	2,579	1,421	1,623	506	320	1,364	17,529
Dec.	5,484	4,351	2,793	1,429	1,631	503	326	1,437	17,995
Mar.	5,791	4,401	2,574	1,461	1,577	497	331	1,392	18,018
June	5,653	4,330	2,665	1,514	1,611	502	305	1,426	17,960
1992-93-Sept.	5,825	4,322	2,697	1,499	1,686	546	343	1,432	18,389
Dec.	5,805	4,451	2,704	1,529	1,612	513	346	1,459	18,425
Mar.	5,657	4,561	2,931	1,519	1,654	516	318	1,482	18,637
June	6,129	4,779	2,773	1,510	1,681	563	326	1,586	19,266
1993-94-Sept.	5,701	4,562	2,765	1,606	1,628	529	328	1,438	18,628
Dec.	5,932	4,444	2,752	1,638	1,773	546	337	1,492	18,911
Mar.	6,370	4,667	2,971	1,561	1,703	563	357	1,565	19,763
June	6,363	4,426	3,039	1,870	1,807	565	354	1,565	19,911
1994-95-Sept.	6,182	4,398	2,859	1,705	1,716	548	339	1,499	19,335
Dec.	6,329	4,387	2,905	1,651	1,770	577	355	1,539	19,498
Mar.	6,226	4,478	3,086	1,553	1,852	568	366	1,542	19,670

Note: For annual data see the original series.

TABLE 37 — PRIVATE GROSS FIXED CAPITAL EXPENDITURE — SEASONALLY ADJUSTED
(\$ MILLION)

	<i>NSW</i>	<i>VIC</i>	<i>QLD</i>	<i>SA</i>	<i>WA</i>	<i>TAS</i>	<i>NT</i>	<i>ACT</i>	<i>AUST</i>
1984-85-Sept.	2,717	2,133	1,488	740	917	144	97	142	8,391
Dec.	2,837	2,250	1,508	760	904	154	109	151	8,686
Mar.	2,945	2,498	1,534	775	958	175	107	175	9,207
June	3,088	2,543	1,800	771	1,012	195	130	177	9,631
1985-86-Sept.	3,383	2,806	1,677	827	1,187	234	151	177	10,417
Dec.	3,328	2,635	1,780	767	1,115	203	124	185	10,191
Mar.	3,446	2,606	1,652	790	1,168	209	148	195	10,297
June	3,462	2,796	1,540	780	1,244	230	172	236	10,360
1986-87-Sept.	3,564	2,867	1,492	726	1,376	234	109	184	10,511
Dec.	3,789	3,339	1,598	834	1,377	270	102	227	11,607
Mar.	3,844	2,895	1,604	824	1,546	202	106	192	11,272
June	3,734	3,471	1,885	865	1,492	263	129	199	11,949
1987-88-Sept.	3,844	3,447	2,087	941	1,632	273	116	206	12,502
Dec.	4,172	3,481	2,181	915	1,884	235	118	192	13,251
Mar.	4,384	3,826	2,404	1,007	1,905	246	109	190	14,137
June	5,236	3,984	2,424	1,106	1,896	273	99	169	15,079
1988-89-Sept.	5,303	3,887	2,561	1,021	1,955	324	125	173	15,310
Dec.	5,609	4,371	2,605	997	2,018	354	134	197	16,431
Mar.	5,913	4,701	2,919	1,034	2,145	382	142	249	17,509
June	6,086	4,731	3,143	1,098	2,447	373	125	267	18,034
1989-90-Sept.	6,013	4,457	2,962	1,133	2,384	334	96	239	17,758
Dec.	5,775	4,479	2,960	1,119	2,125	349	151	215	17,262
Mar.	5,866	4,242	2,796	1,063	2,029	355	117	199	16,681
June	5,923	3,995	2,479	1,150	1,847	368	100	169	16,035
1990-91-Sept.	5,499	4,050	2,849	1,066	1,852	299	177	217	15,901
Dec.	5,846	3,378	2,601	1,056	1,754	345	139	182	15,354
Mar.	5,754	3,178	2,577	1,060	1,591	274	120	166	14,784
June	5,529	2,901	2,508	1,045	1,723	258	126	201	14,255
1991-92-Sept.	5,372	3,078	2,447	1,004	1,664	278	114	223	14,120
Dec.	5,052	2,917	2,497	1,004	1,635	259	104	262	13,771
Mar.	5,070	3,013	2,530	979	1,677	334	123	296	14,069
June	5,048	3,212	2,573	1,012	1,725	312	104	290	14,179
1992-93-Sept.	5,050	2,931	2,601	929	1,825	279	110	261	13,985
Dec.	5,314	4,020	2,975	1,038	2,214	357	97	291	16,366
Mar.	5,201	3,261	2,852	984	2,402	279	119	279	15,446
June	5,106	3,671	3,056	1,008	2,161	264	148	292	15,559
1993-94-Sept.	5,348	3,733	3,066	988	2,239	308	176	295	16,159
Dec.	5,319	3,969	3,066	975	2,324	294	165	311	16,502
Mar.	5,461	3,849	3,990	996	2,341	274	167	285	17,391
June	6,338	3,783	3,375	1,001	2,814	322	160	294	17,922
1994-95-Sept.	6,605	3,889	3,576	1,161	2,659	316	143	292	18,615
Dec.	6,332	3,943	3,468	1,451	3,013	365	163	265	19,226
Mar.	6,367	4,073	3,612	1,313	2,816	362	167	289	18,946

Note: For annual data see the original series.

TABLE 38 — PUBLIC GROSS FIXED CAPITAL EXPENDITURE — SEASONALLY ADJUSTED
(\$ MILLION)

	NSW	VIC	QLD	SA	WA	TAS	NT	ACT	AUST
1984-85-Sept.	1,189	848	685	265	338	112	64	55	3,541
Dec.	1,172	855	672	251	317	123	74	70	3,621
Mar.	1,368	925	692	268	310	130	65	76	3,825
June	1,355	1,059	764	265	402	147	70	90	4,061
1985-86-Sept.	1,549	1,072	833	306	437	131	93	79	4,533
Dec.	1,526	1,091	844	316	379	146	95	86	4,538
Mar.	1,580	1,136	945	310	434	150	106	80	4,639
June	1,497	980	796	322	364	136	110	112	4,321
1986-87-Sept.	1,645	1,024	890	313	438	139	105	160	4,753
Dec.	1,673	978	927	340	438	140	100	174	4,806
Mar.	1,727	1,004	886	300	470	132	106	166	4,805
June	1,711	1,065	954	326	415	134	105	148	4,760
1987-88-Sept.	1,573	983	896	312	373	138	96	199	4,581
Dec.	1,664	1,069	901	334	437	134	63	193	4,814
Mar.	1,568	977	782	324	408	123	79	155	4,449
June	1,338	839	630	235	362	119	71	123	3,653
1988-89-Sept.	1,430	934	705	283	393	134	76	92	4,030
Dec.	1,566	1,029	802	338	441	138	100	90	4,504
Mar.	1,438	1,124	792	370	481	146	87	96	4,519
June	1,524	1,111	829	414	590	134	81	117	4,788
1989-90-Sept.	1,644	1,216	954	402	634	129	85	149	5,256
Dec.	1,654	1,279	939	352	601	125	95	198	5,252
Mar.	2,002	1,313	1,060	437	651	142	110	174	5,791
June	1,794	1,368	923	403	622	131	110	161	5,392
1990-91-Sept.	1,867	1,200	909	427	556	123	95	141	5,390
Dec.	1,827	1,135	902	383	537	104	97	144	5,151
Mar.	1,830	1,082	1,032	354	531	121	96	178	5,237
June	1,666	1,171	1,085	346	475	121	93	164	5,011
1991-92-Sept.	1,857	1,076	1,078	342	471	98	88	168	5,261
Dec.	1,827	1,094	1,127	365	483	99	93	158	5,267
Mar.	1,791	1,051	1,041	310	426	103	96	151	4,970
June	1,752	1,107	1,083	347	462	106	101	154	5,010
1992-93-Sept.	1,869	1,044	1,139	326	514	96	116	140	5,342
Dec.	1,739	450	991	316	472	112	113	137	4,332
Mar.	1,724	977	1,039	352	521	94	69	117	4,909
June	1,757	832	1,023	339	508	124	91	133	4,636
1993-94-Sept.	1,553	790	988	289	401	269	71	113	4,552
Dec.	1,592	815	1,052	286	390	97	79	125	4,434
Mar.	1,788	984	290	302	438	101	97	110	4,139
June	1,885	995	1,129	267	438	87	103	113	4,820
1994-95-Sept.	1,670	1,251	1,091	280	394	101	95	135	5,150
Dec.	1,804	1,016	1,136	272	418	92	104	133	4,973
Mar.	1,812	1,183	1,122	356	528	118	90	124	5,320

Note: For annual data see the original series.

TABLE 39 — STATE FINAL DEMAND — SEASONALLY ADJUSTED
(\$ MILLION)

	NSW	VIC	QLD	SA	WA	TAS	NT	ACT	AUST
1984-85-Sept.	18,161	13,575	8,214	4,362	4,757	1,313	628	1,402	52,346
Dec.	18,657	13,748	8,308	4,435	4,786	1,343	676	1,383	53,632
Mar.	19,305	14,663	8,588	4,586	4,956	1,403	678	1,480	55,639
June	20,121	15,295	9,058	4,727	5,237	1,479	726	1,546	57,852
1985-86-Sept.	21,080	15,863	9,199	4,871	5,584	1,544	780	1,578	60,510
Dec.	21,499	15,990	9,584	4,946	5,557	1,552	775	1,640	61,760
Mar.	21,690	16,203	9,642	4,957	5,781	1,554	818	1,662	62,120
June	22,141	16,729	9,507	5,090	5,867	1,600	854	1,781	63,452
1986-87-Sept.	22,989	17,241	9,757	5,153	6,225	1,638	800	1,850	65,723
Dec.	23,531	17,904	9,952	5,283	6,262	1,677	774	1,920	67,396
Mar.	23,872	17,760	10,115	5,301	6,564	1,604	817	1,870	67,862
June	24,274	18,623	10,532	5,474	6,651	1,730	817	1,930	69,833
1987-88-Sept.	24,878	18,981	10,896	5,731	6,803	1,797	808	2,052	71,910
Dec.	25,845	19,447	11,321	5,761	7,329	1,728	797	2,111	74,417
Mar.	26,726	19,641	11,745	5,911	7,381	1,824	858	2,098	76,356
June	27,577	20,206	11,792	5,891	7,461	1,845	782	2,048	77,376
1988-89-Sept.	28,163	20,701	12,144	6,099	7,649	1,948	837	2,022	79,528
Dec.	29,351	21,683	12,594	6,245	8,006	1,998	894	2,058	83,076
Mar.	30,138	22,560	13,426	6,394	8,342	2,085	906	2,220	85,875
June	31,342	22,925	14,089	6,723	8,943	2,120	909	2,317	89,014
1989-90-Sept.	31,594	23,133	14,319	6,608	8,985	2,091	854	2,406	90,309
Dec.	32,101	23,573	14,530	6,773	8,776	2,142	974	2,512	91,525
Mar.	33,213	23,884	14,869	6,960	8,975	2,188	960	2,525	93,444
June	33,514	23,967	14,641	7,201	8,888	2,294	955	2,529	93,661
1990-91-Sept.	33,375	23,888	14,940	7,232	8,921	2,239	1,058	2,640	94,359
Dec.	34,200	23,325	15,025	7,325	8,841	2,288	1,032	2,668	94,807
Mar.	34,090	23,007	15,184	7,402	8,788	2,265	1,018	2,738	94,512
June	33,969	23,065	15,360	7,392	8,845	2,242	1,026	2,784	94,584
1991-92-Sept.	34,613	23,580	15,581	7,473	9,036	2,290	1,032	2,883	96,473
Dec.	34,215	23,722	16,057	7,521	9,086	2,282	1,045	2,984	97,111
Mar.	34,694	23,933	15,993	7,498	9,087	2,361	1,082	2,982	97,879
June	34,820	24,339	16,358	7,658	9,340	2,376	1,048	3,028	98,677
1992-93-Sept.	35,283	24,170	16,648	7,589	9,677	2,413	1,111	3,027	100,131
Dec.	35,436	24,928	17,063	7,740	10,033	2,472	1,117	3,107	101,889
Mar.	35,341	25,041	17,367	7,701	10,376	2,381	1,064	3,106	102,443
June	35,910	25,825	17,463	7,805	10,280	2,484	1,123	3,248	103,663
1993-94-Sept.	35,235	25,587	17,513	7,864	10,291	2,649	1,121	3,109	103,603
Dec.	36,153	25,954	17,818	7,945	10,698	2,507	1,150	3,210	105,430
Mar.	37,321	26,490	18,345	7,942	10,738	2,519	1,204	3,234	107,861
June	38,442	26,462	18,816	8,266	11,345	2,569	1,199	3,238	109,802
1994-95-Sept.	38,798	27,265	19,089	8,406	11,209	2,612	1,171	3,224	112,034
Dec.	38,989	27,459	19,205	8,704	11,710	2,667	1,252	3,247	113,487
Mar.	39,512	28,287	19,760	8,674	11,810	2,696	1,282	3,288	115,093

Note: For annual data see the original series.

TABLE 40 — WAGES, SALARIES AND SUPPLEMENTS — SEASONALLY ADJUSTED
(\$ MILLION)

	<i>NSW</i>	<i>VIC</i>	<i>QLD</i>	<i>SA</i>	<i>WA</i>	<i>TAS</i>	<i>NT</i>	<i>ACT</i>	<i>AUST</i>
1984-85-Sept.	9,826	7,226	3,783	2,232	2,360	672	290	678	26,944
Dec.	9,978	7,403	3,781	2,274	2,371	679	302	684	27,479
Mar.	10,111	7,503	3,846	2,279	2,429	689	320	707	27,930
June	10,285	7,705	3,994	2,422	2,525	711	330	713	28,721
1985-86-Sept.	10,587	7,927	4,120	2,414	2,577	725	351	744	29,365
Dec.	10,948	8,108	4,302	2,490	2,662	751	353	764	30,379
Mar.	11,340	8,381	4,439	2,549	2,781	771	366	802	31,500
June	11,351	8,484	4,366	2,543	2,817	772	385	824	31,520
1986-87-Sept.	11,766	8,809	4,624	2,638	2,891	797	397	858	32,742
Dec.	11,808	9,103	4,670	2,669	2,919	807	381	823	33,181
Mar.	12,011	9,180	4,701	2,662	2,947	823	395	835	33,632
June	12,347	9,523	4,853	2,693	3,072	824	394	845	34,487
1987-88-Sept.	12,705	9,878	4,904	2,715	3,209	830	382	878	35,492
Dec.	12,948	10,100	4,939	2,759	3,306	842	394	961	36,256
Mar.	13,395	10,175	5,099	2,835	3,382	822	397	928	37,111
June	13,608	10,623	5,314	2,950	3,445	913	420	967	38,152
1988-89-Sept.	13,990	10,353	5,539	2,959	3,551	898	417	999	38,711
Dec.	14,576	10,940	5,869	3,109	3,731	911	444	1,036	40,625
Mar.	14,929	11,438	6,078	3,198	3,845	931	477	1,052	42,029
June	15,326	11,803	6,318	3,299	3,995	986	485	1,081	43,181
1989-90-Sept.	15,647	11,973	6,507	3,403	4,027	995	470	1,081	44,129
Dec.	16,146	12,327	6,605	3,468	4,145	1,016	520	1,096	45,336
Mar.	16,413	12,799	6,785	3,542	4,262	1,070	502	1,121	46,570
June	17,053	13,226	6,900	3,621	4,250	1,054	487	1,180	47,645
1990-91-Sept.	16,959	13,196	6,879	3,660	4,281	1,054	502	1,176	47,748
Dec.	17,300	12,950	6,920	3,694	4,289	1,107	511	1,220	48,003
Mar.	17,132	12,944	7,073	3,757	4,405	1,082	490	1,233	48,192
June	17,053	12,348	6,918	3,692	4,328	1,072	492	1,191	46,973
1991-92-Sept.	17,418	12,543	7,196	3,640	4,463	1,131	512	1,247	48,188
Dec.	17,394	12,671	7,349	3,773	4,573	1,117	519	1,307	48,717
Mar.	17,656	12,719	7,432	3,667	4,512	1,124	522	1,250	48,951
June	17,629	12,591	7,453	3,668	4,617	1,106	538	1,257	48,737
1992-93-Sept.	17,724	12,892	7,744	3,722	4,624	1,141	516	1,285	49,684
Dec.	17,639	13,133	7,876	3,785	4,580	1,103	494	1,270	49,908
Mar.	17,938	13,296	7,890	3,839	4,702	1,117	513	1,328	50,689
June	18,213	13,341	8,181	3,939	4,899	1,147	525	1,368	51,485
1993-94-Sept.	18,147	13,305	8,003	3,980	5,046	1,104	551	1,385	51,551
Dec.	18,437	13,256	8,092	3,932	5,072	1,111	529	1,390	51,856
Mar.	18,855	13,307	8,309	4,040	5,214	1,119	533	1,415	52,856
June	19,266	13,831	8,577	4,080	5,226	1,166	529	1,423	53,976
1994-95-Sept.	19,449	13,799	8,733	4,071	5,196	1,109	546	1,412	54,329
Dec.	19,707	13,969	8,772	4,083	5,363	1,162	611	1,464	55,183
Mar.	20,362	14,533	8,989	4,094	5,440	1,219	600	1,461	56,756

Note: For annual data see the original series.

TABLE 41 — GROSS OPERATING SURPLUS — SEASONALLY ADJUSTED
(\$ MILLION)

	<i>NSW</i>	<i>VIC</i>	<i>QLD</i>	<i>SA</i>	<i>WA</i>	<i>TAS</i>	<i>NT</i>	<i>ACT</i>	<i>AUST</i>
1984-85-Sept.	6,258	5,405	3,132	1,486	2,056	422	250	253	19,166
Dec.	6,385	5,667	3,228	1,564	1,973	456	246	265	19,846
Mar.	6,533	5,943	3,242	1,619	2,110	457	240	278	20,477
June	6,749	6,093	3,363	1,645	2,186	492	232	295	20,956
1985-86-Sept.	7,024	6,542	3,586	1,879	2,374	501	255	303	22,396
Dec.	7,137	6,371	3,327	1,827	2,190	481	242	308	21,831
Mar.	7,344	6,476	3,595	1,795	2,362	516	254	331	22,689
June	7,654	6,527	3,651	1,790	2,409	537	282	341	23,216
1986-87-Sept.	7,619	6,385	3,602	1,804	2,452	558	276	348	22,919
Dec.	8,018	6,942	3,756	1,871	2,618	576	300	373	24,716
Mar.	8,319	7,394	3,927	1,982	2,787	598	307	383	25,479
June	8,713	7,572	3,979	2,021	2,906	614	316	392	26,647
1987-88-Sept.	8,993	7,949	4,195	2,212	2,907	660	338	415	27,307
Dec.	9,464	8,056	4,228	2,178	3,134	679	375	427	28,406
Mar.	9,701	8,049	4,481	2,248	3,258	683	364	438	29,526
June	10,016	8,326	4,558	2,348	3,303	663	338	432	30,239
1988-89-Sept.	10,911	8,906	4,923	2,450	3,684	757	343	479	32,219
Dec.	11,284	9,139	5,001	2,543	3,557	758	300	489	33,069
Mar.	11,492	9,178	5,111	2,558	3,652	788	331	508	33,626
June	11,722	9,818	5,417	2,633	3,857	805	404	510	35,144
1989-90-Sept.	12,040	9,326	5,581	2,800	4,071	804	396	549	35,490
Dec.	11,829	9,585	5,661	2,795	4,196	796	423	548	35,623
Mar.	12,027	9,554	5,793	2,728	4,075	796	480	545	36,044
June	11,882	9,687	5,673	2,733	4,126	817	467	569	36,015
1990-91-Sept.	11,782	9,752	5,789	2,544	4,206	792	527	566	35,815
Dec.	11,962	9,547	5,593	2,656	4,293	803	571	588	36,325
Mar.	11,942	9,429	5,505	2,573	4,342	774	501	582	35,346
June	11,912	9,304	5,976	2,610	4,295	738	467	604	35,551
1991-92-Sept.	11,971	9,367	5,893	2,717	4,331	814	445	625	36,147
Dec.	12,026	9,584	6,008	2,710	4,358	801	479	641	36,870
Mar.	12,374	9,788	6,142	2,805	4,466	841	498	670	37,666
June	12,306	9,814	6,115	2,785	4,449	864	518	696	37,401
1992-93-Sept.	12,312	9,852	6,330	2,798	4,606	856	527	683	37,966
Dec.	12,550	10,116	6,602	2,937	4,792	874	514	702	39,041
Mar.	12,507	10,301	6,616	3,113	4,798	895	521	727	39,636
June	12,957	10,578	6,737	2,958	4,955	924	524	728	40,210
1993-94-Sept.	13,186	10,688	6,802	3,080	4,794	890	555	714	40,593
Dec.	13,246	10,765	6,977	3,126	4,793	918	459	686	41,148
Mar.	13,540	11,219	7,177	3,200	5,129	975	527	760	42,715
June	13,727	11,178	7,152	3,138	5,039	909	546	750	42,364
1994-95-Sept.	13,738	11,270	7,557	3,234	5,391	963	555	777	43,407
Dec.	13,685	11,578	7,427	3,255	5,205	975	516	787	43,296
Mar.	13,614	11,198	7,629	3,245	5,484	979	554	807	43,780

Note: For annual data see the original series.

TABLE 42 — GROSS STATE PRODUCT AT FACTOR COST — SEASONALLY ADJUSTED
(\$ MILLION)

	NSW	VIC	QLD	SA	WA	TAS	NT	ACT	AUST
1984-85-Sept.	16,084	12,631	6,915	3,718	4,416	1,094	540	931	46,110
Dec.	16,363	13,070	7,009	3,838	4,344	1,135	548	949	47,325
Mar.	16,644	13,446	7,088	3,898	4,539	1,146	560	985	48,407
June	17,034	13,798	7,357	4,067	4,711	1,203	562	1,008	49,677
1985-86-Sept.	17,611	14,469	7,706	4,293	4,951	1,226	606	1,047	51,761
Dec.	18,085	14,479	7,629	4,317	4,852	1,232	595	1,072	52,210
Mar.	18,684	14,857	8,034	4,344	5,143	1,287	620	1,133	54,189
June	19,005	15,011	8,017	4,333	5,226	1,309	667	1,165	54,736
1986-87-Sept.	19,385	15,194	8,226	4,442	5,343	1,355	673	1,206	55,661
Dec.	19,826	16,045	8,426	4,540	5,537	1,383	681	1,196	57,897
Mar.	20,330	16,574	8,628	4,644	5,734	1,421	702	1,218	59,111
June	21,060	17,095	8,832	4,714	5,978	1,438	710	1,237	61,134
1987-88-Sept.	21,698	17,827	9,099	4,927	6,116	1,490	720	1,293	62,799
Dec.	22,412	18,156	9,167	4,937	6,440	1,521	769	1,388	64,662
Mar.	23,096	18,224	9,580	5,083	6,640	1,505	761	1,366	66,637
June	23,624	18,949	9,872	5,298	6,748	1,576	758	1,399	68,391
1988-89-Sept.	24,901	19,259	10,462	5,409	7,235	1,655	760	1,478	70,930
Dec.	25,860	20,079	10,870	5,652	7,288	1,669	744	1,525	73,694
Mar.	26,421	20,616	11,189	5,756	7,497	1,719	808	1,560	75,655
June	27,048	21,621	11,735	5,932	7,852	1,791	889	1,591	78,325
1989-90-Sept.	27,687	21,299	12,088	6,203	8,098	1,799	866	1,630	79,619
Dec.	27,975	21,912	12,266	6,263	8,341	1,812	943	1,644	80,959
Mar.	28,440	22,353	12,578	6,270	8,337	1,866	982	1,666	82,614
June	28,935	22,913	12,573	6,354	8,376	1,871	954	1,749	83,660
1990-91-Sept.	28,741	22,948	12,668	6,204	8,487	1,846	1,029	1,742	83,563
Dec.	29,262	22,497	12,513	6,350	8,582	1,910	1,082	1,808	84,328
Mar.	29,074	22,373	12,578	6,330	8,747	1,856	991	1,815	83,538
June	28,965	21,652	12,894	6,302	8,623	1,810	959	1,795	82,524
1991-92-Sept.	29,389	21,910	13,089	6,357	8,794	1,945	957	1,872	84,335
Dec.	29,420	22,255	13,357	6,483	8,931	1,918	998	1,948	85,587
Mar.	30,030	22,507	13,574	6,472	8,978	1,965	1,020	1,920	86,617
June	29,935	22,405	13,568	6,453	9,066	1,970	1,056	1,953	86,138
1992-93-Sept.	30,036	22,744	14,074	6,520	9,230	1,997	1,043	1,968	87,650
Dec.	30,189	23,249	14,478	6,722	9,372	1,977	1,008	1,972	88,949
Mar.	30,445	23,597	14,506	6,952	9,500	2,012	1,034	2,055	90,325
June	31,170	23,919	14,918	6,897	9,854	2,071	1,049	2,096	91,695
1993-94-Sept.	31,333	23,993	14,805	7,060	9,840	1,994	1,106	2,099	92,144
Dec.	31,683	24,021	15,069	7,058	9,865	2,029	988	2,076	93,004
Mar.	32,395	24,526	15,486	7,240	10,343	2,094	1,060	2,175	95,571
June	32,993	25,009	15,729	7,218	10,265	2,075	1,075	2,173	96,340
1994-95-Sept.	33,187	25,069	16,290	7,305	10,587	2,072	1,101	2,189	97,736
Dec.	33,392	25,547	16,199	7,338	10,568	2,137	1,127	2,251	98,479
Mar.	33,976	25,731	16,618	7,339	10,924	2,198	1,154	2,268	100,536

Note: For annual data see the original series.

TABLE 43 — INDIRECT TAXES LESS SUBSIDIES — SEASONALLY ADJUSTED
(\$ MILLION)

	NSW	VIC	QLD	SA	WA	TAS	NT	ACT	AUST
1984-85-Sept.	1,771	2,343	735	413	448	99	9	42	5,917
Dec.	1,873	2,462	751	446	497	82	12	43	6,220
Mar.	2,070	2,573	825	486	485	105	10	47	6,454
June	2,234	2,816	894	521	520	106	15	55	7,179
1985-86-Sept.	2,299	2,789	873	512	532	109	25	53	7,249
Dec.	2,313	2,853	890	499	548	119	27	56	7,349
Mar.	2,348	2,776	876	539	562	112	35	55	7,189
June	2,299	2,308	906	511	563	100	16	56	6,813
1986-87-Sept.	2,553	2,431	933	552	660	116	33	62	7,365
Dec.	2,721	2,522	954	579	687	130	42	65	7,851
Mar.	2,873	2,550	1,035	584	746	130	55	74	7,911
June	3,088	2,762	1,037	599	769	137	61	77	8,489
1987-88-Sept.	3,086	2,943	1,074	611	799	147	46	80	8,860
Dec.	3,379	2,954	1,319	660	857	147	50	89	9,517
Mar.	3,312	2,958	1,086	642	850	150	55	93	9,047
June	3,378	3,020	1,263	683	968	165	41	98	9,585
1988-89-Sept.	3,556	3,096	1,367	708	933	161	49	105	10,047
Dec.	3,732	3,046	1,397	682	932	165	46	109	10,179
Mar.	3,810	3,140	1,452	724	1,013	168	46	115	10,367
June	3,839	3,096	1,520	743	1,037	201	74	116	10,568
1989-90-Sept.	4,005	3,177	1,562	715	1,026	168	65	100	10,953
Dec.	3,977	3,192	1,541	687	976	176	56	128	10,766
Mar.	4,125	3,378	1,576	816	1,112	188	88	117	11,336
June	4,290	3,258	1,661	752	1,087	199	90	121	11,365
1990-91-Sept.	3,855	3,161	1,588	767	1,088	200	97	120	11,038
Dec.	4,075	3,164	1,586	779	1,115	172	101	107	11,102
Mar.	4,445	3,210	1,611	807	1,022	203	80	117	11,427
June	3,935	3,335	1,681	806	1,040	200	82	136	11,148
1991-92-Sept.	4,068	2,948	1,603	745	1,005	186	59	129	10,864
Dec.	4,196	3,106	1,691	784	1,024	193	38	135	11,183
Mar.	4,132	3,093	1,714	774	1,003	217	51	136	11,047
June	4,179	3,140	1,701	791	1,128	221	34	134	11,254
1992-93-Sept.	4,103	3,090	1,699	797	1,047	201	57	162	11,282
Dec.	4,116	3,071	1,812	786	1,047	213	64	140	11,288
Mar.	4,239	2,990	1,749	789	1,104	211	49	132	11,191
June	4,311	3,394	1,813	856	1,109	208	68	146	11,844
1993-94-Sept.	4,414	3,491	1,859	860	1,158	233	78	160	12,359
Dec.	4,512	3,535	1,902	854	1,193	230	79	162	12,498
Mar.	4,717	3,570	1,923	878	1,273	216	79	171	12,738
June	4,858	3,821	2,038	949	1,347	232	84	157	13,432
1994-95-Sept.	4,995	4,094	2,136	981	1,359	253	92	175	14,212
Dec.	5,073	3,972	2,167	936	1,395	243	87	168	14,068
Mar.	4,927	4,144	2,042	969	1,358	236	88	164	13,835

Note: For annual data see the original series.

TABLE 44 — GROSS STATE PRODUCT — SEASONALLY ADJUSTED
(\$ MILLION)

	<i>NSW</i>	<i>VIC</i>	<i>QLD</i>	<i>SA</i>	<i>WA</i>	<i>TAS</i>	<i>NT</i>	<i>ACT</i>	<i>AUST</i>
1984-85-Sept.	17,855	14,974	7,650	4,131	4,864	1,193	549	973	52,027
Dec.	18,236	15,532	7,760	4,284	4,841	1,217	560	992	53,545
Mar.	18,714	16,019	7,913	4,384	5,024	1,251	570	1,032	54,861
June	19,268	16,614	8,251	4,588	5,231	1,309	577	1,063	56,856
1985-86-Sept.	19,910	17,258	8,579	4,805	5,483	1,335	631	1,100	59,010
Dec.	20,398	17,332	8,519	4,816	5,400	1,351	622	1,128	59,559
Mar.	21,032	17,633	8,910	4,883	5,705	1,399	655	1,188	61,378
June	21,304	17,319	8,923	4,844	5,789	1,409	683	1,221	61,549
1986-87-Sept.	21,938	17,625	9,159	4,994	6,003	1,471	706	1,268	63,026
Dec.	22,547	18,567	9,380	5,119	6,224	1,513	723	1,261	65,748
Mar.	23,203	19,124	9,663	5,228	6,480	1,551	757	1,292	67,022
June	24,148	19,857	9,869	5,313	6,747	1,575	771	1,314	69,623
1987-88-Sept.	24,784	20,770	10,173	5,538	6,915	1,637	766	1,373	71,659
Dec.	25,791	21,110	10,486	5,597	7,297	1,668	819	1,477	74,179
Mar.	26,408	21,182	10,666	5,725	7,490	1,655	816	1,459	75,684
June	27,002	21,969	11,135	5,981	7,716	1,741	799	1,497	77,976
1988-89-Sept.	28,457	22,355	11,829	6,117	8,168	1,816	809	1,583	80,977
Dec.	29,592	23,125	12,267	6,334	8,220	1,834	790	1,634	83,873
Mar.	30,231	23,756	12,641	6,480	8,510	1,887	854	1,675	86,022
June	30,887	24,717	13,255	6,675	8,889	1,992	963	1,707	88,893
1989-90-Sept.	31,692	24,476	13,650	6,918	9,124	1,967	931	1,730	90,572
Dec.	31,952	25,104	13,807	6,950	9,317	1,988	999	1,772	91,725
Mar.	32,565	25,731	14,154	7,086	9,449	2,054	1,070	1,783	93,950
June	33,225	26,171	14,234	7,106	9,463	2,070	1,044	1,870	95,025
1990-91-Sept.	32,596	26,109	14,256	6,971	9,575	2,046	1,126	1,862	94,601
Dec.	33,337	25,661	14,099	7,129	9,697	2,082	1,183	1,915	95,430
Mar.	33,519	25,583	14,189	7,137	9,769	2,059	1,071	1,932	94,965
June	32,900	24,987	14,575	7,108	9,663	2,010	1,041	1,931	93,672
1991-92-Sept.	33,457	24,858	14,692	7,102	9,799	2,131	1,016	2,001	95,199
Dec.	33,616	25,361	15,048	7,267	9,955	2,111	1,036	2,083	96,770
Mar.	34,162	25,600	15,288	7,246	9,981	2,182	1,071	2,056	97,664
June	34,114	25,545	15,269	7,244	10,194	2,191	1,090	2,087	97,392
1992-93-Sept.	34,139	25,834	15,773	7,317	10,277	2,198	1,100	2,130	98,932
Dec.	34,305	26,320	16,290	7,508	10,419	2,190	1,072	2,112	100,237
Mar.	34,684	26,587	16,255	7,741	10,604	2,223	1,083	2,187	101,516
June	35,481	27,313	16,731	7,753	10,963	2,279	1,117	2,242	103,539
1993-94-Sept.	35,747	27,484	16,664	7,920	10,998	2,227	1,184	2,259	104,503
Dec.	36,195	27,556	16,971	7,912	11,058	2,259	1,067	2,238	105,502
Mar.	37,112	28,096	17,409	8,118	11,616	2,310	1,139	2,346	108,309
June	37,851	28,830	17,767	8,167	11,612	2,307	1,159	2,330	109,772
1994-95-Sept.	38,182	29,163	18,426	8,286	11,946	2,325	1,193	2,364	111,948
Dec.	38,465	29,519	18,366	8,274	11,963	2,380	1,214	2,419	112,547
Mar.	38,903	29,875	18,660	8,308	12,282	2,434	1,242	2,432	114,371

Note: For annual data see the original series.

TABLE 45 — PRIVATE FINAL CONSUMPTION EXPENDITURE AT AVERAGE 1989-90 PRICES
(\$ MILLION)

	<i>NSW</i>	<i>VIC</i>	<i>QLD</i>	<i>SA</i>	<i>WA</i>	<i>TAS</i>	<i>NT</i>	<i>ACT</i>	<i>AUST</i>
1984-85	67,688	48,118	27,042	14,709	15,826	4,498	1,550	3,318	182,749
1985-86	70,474	50,098	28,095	14,973	16,534	4,569	1,628	3,359	189,730
1986-87	70,948	51,127	28,190	14,933	16,661	4,496	1,570	3,527	191,452
1987-88	74,239	52,656	29,550	15,431	17,491	4,663	1,609	3,633	199,272
1988-89	76,859	55,136	31,705	16,067	18,364	4,803	1,653	3,597	208,184
1989-90	80,270	56,907	34,277	16,485	19,040	4,954	1,727	3,835	217,495
1990-91	80,981	55,723	34,690	17,147	19,304	5,091	1,867	4,022	218,825
1991-92	82,550	56,912	36,101	17,434	20,129	5,250	1,942	4,175	224,493
1992-93	83,606	58,706	37,849	17,451	21,206	5,359	1,996	4,340	230,513
1993-94	85,033	60,108	39,003	17,821	22,282	5,425	2,003	4,429	236,104
1984-85-Sept.	16,466	11,696	6,641	3,579	3,844	1,098	372	819	44,515
Dec.	17,767	12,619	7,079	3,851	4,143	1,193	400	859	47,911
Mar.	16,448	11,742	6,526	3,562	3,861	1,079	376	785	44,379
June	17,007	12,061	6,796	3,717	3,978	1,128	402	855	45,944
1985-86-Sept.	17,657	12,374	6,926	3,738	4,125	1,150	410	861	47,241
Dec.	18,812	13,307	7,489	4,006	4,358	1,253	423	884	50,532
Mar.	16,650	11,849	6,764	3,536	3,979	1,061	395	777	45,011
June	17,355	12,568	6,916	3,693	4,072	1,105	400	837	46,946
1986-87-Sept.	17,811	12,723	7,012	3,723	4,129	1,134	407	889	47,828
Dec.	18,596	13,454	7,464	3,910	4,364	1,202	402	915	50,307
Mar.	16,963	12,326	6,819	3,588	4,009	1,045	376	838	45,964
June	17,578	12,624	6,895	3,712	4,159	1,115	385	885	47,353
1987-88-Sept.	18,271	13,066	7,192	3,890	4,304	1,155	399	909	49,186
Dec.	19,396	13,875	7,811	4,109	4,638	1,248	421	959	52,457
Mar.	18,096	12,666	7,273	3,711	4,202	1,114	389	865	48,316
June	18,476	13,049	7,274	3,721	4,347	1,146	400	900	49,313
1988-89-Sept.	18,734	13,631	7,515	4,040	4,441	1,177	396	888	50,822
Dec.	19,982	14,568	8,221	4,228	4,813	1,270	426	938	54,446
Mar.	18,748	13,317	7,849	3,841	4,474	1,160	407	860	50,656
June	19,395	13,620	8,120	3,958	4,636	1,196	424	911	52,260
1989-90-Sept.	19,957	14,207	8,370	4,042	4,738	1,210	415	964	53,903
Dec.	20,942	14,961	9,009	4,306	4,999	1,304	445	1,000	56,966
Mar.	19,438	13,769	8,354	3,995	4,570	1,190	424	910	52,650
June	19,933	13,970	8,544	4,142	4,733	1,250	443	961	53,976
1990-91-Sept.	20,391	14,136	8,662	4,267	4,879	1,272	489	1,006	55,102
Dec.	21,279	14,657	9,181	4,518	5,071	1,346	482	1,043	57,577
Mar.	19,301	13,261	8,327	4,140	4,601	1,223	443	955	52,251
June	20,010	13,669	8,520	4,222	4,753	1,250	453	1,018	53,895
1991-92-Sept.	20,643	14,103	8,806	4,370	4,962	1,303	490	1,049	55,726
Dec.	21,467	14,959	9,486	4,591	5,280	1,400	506	1,091	58,780
Mar.	19,891	13,723	8,786	4,206	4,845	1,250	471	993	54,165
June	20,549	14,127	9,023	4,267	5,042	1,297	475	1,042	55,822
1992-93-Sept.	21,040	14,606	9,376	4,386	5,251	1,342	508	1,075	57,584
Dec.	21,857	15,462	10,057	4,598	5,604	1,429	523	1,145	60,675
Mar.	20,070	14,010	9,094	4,164	5,050	1,265	481	1,032	55,126
June	20,679	14,628	9,322	4,303	5,301	1,323	484	1,088	57,128
1993-94-Sept.	20,815	14,847	9,544	4,423	5,507	1,340	501	1,105	58,082
Dec.	22,244	15,799	10,370	4,706	5,948	1,440	516	1,181	62,204
Mar.	20,649	14,424	9,384	4,299	5,327	1,305	489	1,045	56,922
June	21,325	15,038	9,705	4,393	5,500	1,340	497	1,098	58,896
1994-95-Sept.	22,124	15,798	10,136	4,619	5,746	1,404	528	1,135	61,490
Dec.	23,195	16,969	10,848	4,905	6,122	1,461	568	1,195	65,263
Mar.	21,435	15,549	9,775	4,527	5,476	1,335	520	1,071	59,688

TABLE 46—GOVERNMENT FINAL CONSUMPTION EXPENDITURE AT AVERAGE 1989-90 PRICES
(\$ MILLION)

	NSW	VIC	QLD	SA	WA	TAS	NT	ACT	AUST
1984-85	16,682	13,065	7,580	4,498	4,723	1,531	1,054	3,120	52,253
1985-86	17,332	13,745	7,936	4,688	4,978	1,614	1,072	3,361	54,726
1986-87	17,942	14,200	8,266	4,851	5,160	1,602	1,109	3,486	56,616
1987-88	18,495	14,454	8,594	4,877	5,268	1,635	1,104	3,883	58,310
1988-89	18,908	14,774	8,575	4,874	5,542	1,703	1,131	4,024	59,531
1989-90	19,603	15,124	8,826	5,000	5,591	1,791	1,139	4,550	61,620
1990-91	19,921	15,474	9,098	5,212	5,778	1,827	1,164	4,988	63,462
1991-92	20,275	15,832	9,668	5,345	5,940	1,816	1,201	5,249	65,326
1992-93	20,903	15,717	9,995	5,460	6,040	1,904	1,216	5,454	66,689
1993-94	21,890	15,789	10,245	5,762	6,173	1,945	1,244	5,441	68,489
1984-85-Sept.	3,939	3,242	1,784	1,134	1,169	363	250	782	12,663
Dec.	4,408	2,959	1,982	1,136	1,178	422	273	758	13,116
Mar.	3,806	3,313	1,802	1,068	1,126	352	243	753	12,463
June	4,529	3,551	2,012	1,160	1,250	394	288	827	14,011
1985-86-Sept.	4,081	3,454	1,821	1,179	1,191	380	248	793	13,147
Dec.	4,500	3,379	2,105	1,210	1,242	441	275	836	13,988
Mar.	4,018	3,361	1,799	1,092	1,207	362	249	804	12,892
June	4,733	3,551	2,211	1,207	1,338	431	300	928	14,699
1986-87-Sept.	4,303	3,629	1,965	1,294	1,309	380	276	851	14,007
Dec.	4,701	3,532	2,098	1,237	1,286	439	274	871	14,438
Mar.	4,142	3,430	1,891	1,119	1,186	363	278	801	13,210
June	4,796	3,609	2,312	1,201	1,379	420	281	963	14,961
1987-88-Sept.	4,363	3,690	1,927	1,290	1,229	407	255	912	14,073
Dec.	4,778	3,735	2,173	1,219	1,348	408	268	969	14,898
Mar.	4,449	3,396	2,023	1,173	1,307	408	306	952	14,014
June	4,905	3,633	2,471	1,195	1,384	412	275	1,050	15,325
1988-89-Sept.	4,514	3,718	2,022	1,184	1,375	442	283	970	14,508
Dec.	4,836	3,732	2,214	1,209	1,437	411	281	964	15,084
Mar.	4,282	3,536	1,929	1,137	1,315	413	264	976	13,852
June	5,276	3,788	2,410	1,344	1,415	437	303	1,114	16,087
1989-90-Sept.	4,527	3,762	2,133	1,168	1,377	444	273	1,089	14,773
Dec.	5,081	3,831	2,264	1,261	1,384	449	295	1,136	15,700
Mar.	4,637	3,646	2,076	1,229	1,412	425	276	1,124	14,824
June	5,358	3,885	2,353	1,342	1,418	473	295	1,201	16,323
1990-91-Sept.	4,853	4,058	2,235	1,289	1,456	478	293	1,259	15,921
Dec.	5,081	3,945	2,392	1,275	1,429	436	286	1,229	16,073
Mar.	4,712	3,661	2,054	1,269	1,464	459	287	1,206	15,112
June	5,275	3,810	2,417	1,379	1,429	454	298	1,294	16,356
1991-92-Sept.	5,356	4,094	2,422	1,324	1,560	473	305	1,332	16,866
Dec.	4,925	3,992	2,671	1,295	1,537	475	309	1,324	16,528
Mar.	4,812	3,824	2,174	1,280	1,394	420	302	1,241	15,447
June	5,182	3,922	2,401	1,446	1,449	448	285	1,352	16,485
1992-93-Sept.	5,394	4,047	2,584	1,368	1,576	498	315	1,362	17,144
Dec.	5,162	4,081	2,531	1,361	1,517	481	318	1,318	16,769
Mar.	4,706	3,648	2,416	1,310	1,440	435	284	1,295	15,534
June	5,641	3,941	2,464	1,421	1,507	490	299	1,479	17,242
1993-94-Sept.	5,247	4,155	2,605	1,407	1,496	473	299	1,332	17,014
Dec.	5,290	3,897	2,535	1,388	1,660	504	306	1,315	16,895
Mar.	5,443	3,902	2,430	1,314	1,438	472	318	1,349	16,646
June	5,910	3,835	2,675	1,653	1,599	496	321	1,445	17,934
1994-95-Sept.	5,668	4,038	2,675	1,475	1,558	492	306	1,381	17,593
Dec.	5,626	3,970	2,644	1,394	1,641	542	323	1,349	17,489
Mar.	5,317	3,806	2,507	1,310	1,575	475	322	1,328	16,640

TABLE 47 — PRIVATE GROSS FIXED CAPITAL EXPENDITURE AT AVERAGE 1989-90 PRICES
(\$ MILLION)

	<i>NSW</i>	<i>VIC</i>	<i>QLD</i>	<i>SA</i>	<i>WA</i>	<i>TAS</i>	<i>NT</i>	<i>ACT</i>	<i>AUST</i>
1984-85	17,820	14,471	9,529	4,112	5,625	953	612	865	53,987
1985-86	18,637	14,670	9,112	3,850	6,184	1,087	793	965	55,298
1986-87	18,239	15,040	8,401	3,622	6,852	1,098	521	902	54,675
1987-88	20,255	16,288	10,707	4,243	8,165	1,102	477	834	62,071
1988-89	24,094	18,598	12,161	4,281	8,867	1,480	543	921	70,945
1989-90	23,562	17,174	11,327	4,489	8,479	1,412	467	820	67,730
1990-91	22,246	13,614	10,484	4,090	6,921	1,146	557	745	59,803
1991-92	20,321	12,693	10,064	3,834	6,636	1,131	430	994	56,103
1992-93	20,012	14,152	11,156	3,669	8,083	1,099	443	1,022	59,636
1993-94	21,358	15,338	12,791	3,607	9,080	1,086	611	1,065	64,936
1984-85-Sept.	4,318	3,457	2,328	1,019	1,408	209	144	201	13,084
Dec.	4,696	3,633	2,513	1,084	1,437	229	159	219	13,970
Mar.	4,053	3,508	2,095	980	1,308	235	128	211	12,518
June	4,753	3,873	2,593	1,029	1,472	280	181	234	14,415
1985-86-Sept.	4,909	4,013	2,400	1,026	1,652	287	219	227	14,733
Dec.	4,934	3,710	2,620	995	1,547	261	165	238	14,470
Mar.	4,184	3,229	2,012	875	1,382	242	169	211	12,304
June	4,610	3,718	2,080	954	1,603	297	240	289	13,791
1986-87-Sept.	4,524	3,597	1,975	822	1,709	259	137	218	13,241
Dec.	5,023	4,080	2,210	980	1,720	314	126	262	14,715
Mar.	4,171	3,173	1,885	826	1,646	213	104	198	12,216
June	4,521	4,190	2,331	994	1,777	312	154	224	14,503
1987-88-Sept.	4,508	3,895	2,579	998	1,889	278	129	241	14,517
Dec.	5,237	4,017	2,785	1,038	2,188	261	143	220	15,889
Mar.	4,615	3,888	2,591	982	1,914	250	97	189	14,526
June	5,895	4,488	2,752	1,225	2,174	313	108	184	17,139
1988-89-Sept.	5,698	4,176	2,986	1,053	2,106	322	136	196	16,673
Dec.	6,389	4,777	3,075	1,079	2,290	376	159	215	18,360
Mar.	5,616	4,568	2,905	981	1,991	366	119	231	16,777
June	6,391	5,077	3,195	1,168	2,480	416	129	279	19,135
1989-90-Sept.	6,113	4,526	3,126	1,121	2,562	323	99	251	18,121
Dec.	6,185	4,642	3,180	1,183	2,214	358	175	225	18,162
Mar.	5,328	3,909	2,552	987	1,856	329	95	178	15,234
June	5,936	4,097	2,469	1,198	1,847	402	98	166	16,213
1990-91-Sept.	5,425	4,080	2,826	1,021	1,886	280	184	219	15,921
Dec.	6,174	3,534	2,809	1,079	1,843	347	156	185	16,127
Mar.	5,157	2,941	2,348	950	1,476	249	96	144	13,361
June	5,490	3,059	2,501	1,040	1,716	270	121	197	14,394
1991-92-Sept.	5,253	3,184	2,454	934	1,651	259	118	213	14,066
Dec.	5,334	3,165	2,706	1,015	1,709	256	110	269	14,564
Mar.	4,628	2,881	2,336	869	1,570	297	101	236	12,918
June	5,106	3,463	2,568	1,016	1,706	319	101	276	14,555
1992-93-Sept.	4,928	3,069	2,603	862	1,770	256	113	240	13,841
Dec.	5,493	4,242	3,123	1,018	2,241	339	99	287	16,842
Mar.	4,576	3,052	2,526	841	2,029	242	98	211	13,575
June	5,015	3,789	2,904	948	2,043	262	133	284	15,378
1993-94-Sept.	5,090	3,777	2,977	899	2,075	266	173	257	15,514
Dec.	5,369	4,173	3,164	936	2,316	277	163	312	16,710
Mar.	4,686	3,520	3,470	842	2,062	231	129	215	15,155
June	6,213	3,868	3,180	930	2,627	312	146	281	17,557
1994-95-Sept.	6,342	3,826	3,456	1,042	2,434	278	139	253	17,770
Dec.	6,494	4,239	3,553	1,425	3,054	339	156	256	19,516
Mar.	5,564	3,660	3,089	1,112	2,375	302	124	215	16,441

TABLE 48—PUBLIC GROSS FIXED CAPITAL EXPENDITURE AT AVERAGE 1989-90 PRICES
(\$ MILLION)

	<i>NSW</i>	<i>VIC</i>	<i>QLD</i>	<i>SA</i>	<i>WA</i>	<i>TAS</i>	<i>NT</i>	<i>ACT</i>	<i>AUST</i>
1984-85	6,549	5,060	3,723	1,339	1,841	707	346	344	19,909
1985-86	7,441	5,277	4,224	1,504	1,951	700	501	400	21,998
1986-87	7,735	4,647	4,292	1,437	2,023	623	488	679	21,924
1987-88	6,766	4,269	3,622	1,303	1,754	565	343	695	19,317
1988-89	6,293	4,419	3,332	1,495	2,033	577	360	418	18,927
1989-90	7,041	5,113	3,843	1,574	2,489	525	396	677	21,658
1990-91	7,002	4,522	3,869	1,453	2,041	462	371	625	20,345
1991-92	7,010	4,345	4,194	1,307	1,778	400	359	620	20,013
1992-93	6,791	3,224	3,978	1,251	1,925	418	370	522	18,479
1993-94	6,528	3,534	3,306	1,052	1,592	506	317	483	17,318
1984-85-Sept.	1,369	1,031	884	311	397	135	87	63	4,277
Dec.	1,637	1,246	937	352	455	185	98	87	4,997
Mar.	1,482	1,069	793	306	388	159	71	71	4,339
June	2,061	1,714	1,109	370	601	228	90	123	6,296
1985-86-Sept.	1,728	1,214	1,001	328	473	143	127	85	5,099
Dec.	1,963	1,395	1,095	405	487	194	114	100	5,753
Mar.	1,514	1,144	994	310	474	166	117	67	4,786
June	2,236	1,524	1,134	461	517	197	143	148	6,360
1986-87-Sept.	1,692	1,058	1,001	305	433	144	132	163	4,928
Dec.	2,028	1,142	1,127	409	528	169	116	192	5,711
Mar.	1,657	997	915	294	513	137	113	135	4,761
June	2,358	1,450	1,249	429	549	173	127	189	6,524
1987-88-Sept.	1,568	999	988	296	356	132	112	201	4,652
Dec.	1,936	1,208	1,060	393	501	152	70	211	5,531
Mar.	1,450	944	776	301	424	125	78	124	4,222
June	1,812	1,118	798	313	473	156	83	159	4,912
1988-89-Sept.	1,341	913	726	259	352	119	82	93	3,885
Dec.	1,768	1,119	898	385	481	148	110	97	5,006
Mar.	1,235	1,025	719	319	470	137	73	78	4,056
June	1,949	1,362	989	532	730	173	95	150	5,980
1989-90-Sept.	1,509	1,168	924	355	546	110	83	139	4,834
Dec.	1,749	1,296	971	369	614	125	101	197	5,422
Mar.	1,625	1,102	898	354	593	129	92	140	4,933
June	2,158	1,547	1,050	496	736	161	120	201	6,469
1990-91-Sept.	1,670	1,135	853	369	465	98	93	130	4,813
Dec.	1,857	1,132	904	386	526	104	101	145	5,155
Mar.	1,472	900	883	277	482	109	76	146	4,345
June	2,003	1,355	1,229	421	568	151	101	204	6,032
1991-92-Sept.	1,576	1,027	975	289	372	81	81	142	4,543
Dec.	1,834	1,105	1,109	359	472	95	95	159	5,228
Mar.	1,488	912	883	241	383	89	74	125	4,195
June	2,112	1,301	1,227	418	551	135	109	194	6,047
1992-93-Sept.	1,576	985	1,003	273	391	76	107	119	4,530
Dec.	1,720	435	958	305	451	101	116	137	4,223
Mar.	1,405	817	868	271	476	81	50	96	4,064
June	2,090	987	1,149	402	607	160	97	170	5,662
1993-94-Sept.	1,273	765	862	231	288	217	60	97	3,793
Dec.	1,567	783	1,026	274	374	89	78	131	4,322
Mar.	1,453	843	149	232	401	88	72	97	3,335
June	2,235	1,143	1,269	315	529	112	107	158	5,868
1994-95-Sept.	1,379	1,238	969	230	300	74	85	122	4,397
Dec.	1,790	1,001	1,110	268	408	84	105	148	4,914
Mar.	1,425	1,008	926	269	481	101	68	107	4,385

TABLE 49 — STATE FINAL DEMAND AT AVERAGE 1989-90 PRICES
(\$ MILLION)

	<i>NSW</i>	<i>VIC</i>	<i>QLD</i>	<i>SA</i>	<i>WA</i>	<i>TAS</i>	<i>NT</i>	<i>ACT</i>	<i>AUST</i>
1984-85	108,739	80,714	47,874	24,658	28,015	7,689	3,562	7,647	308,898
1985-86	113,884	83,790	49,367	25,015	29,647	7,970	3,994	8,085	321,752
1986-87	114,864	85,014	49,149	24,843	30,696	7,819	3,688	8,594	324,667
1987-88	119,755	87,667	52,473	25,854	32,678	7,965	3,533	9,045	338,970
1988-89	126,154	92,927	55,773	26,717	34,806	8,563	3,687	8,960	357,587
1989-90	130,476	94,318	58,273	27,548	35,599	8,682	3,729	9,882	368,503
1990-91	130,150	89,333	58,141	27,902	34,044	8,526	3,959	10,380	362,435
1991-92	130,156	89,782	60,027	27,920	34,483	8,597	3,932	11,038	365,935
1992-93	131,312	91,799	62,978	27,831	37,254	8,780	4,025	11,338	375,317
1993-94	134,809	94,769	65,345	28,242	39,127	8,962	4,175	11,418	386,847
1984-85-Sept.	26,092	19,426	11,637	6,043	6,818	1,805	853	1,865	74,539
Dec.	28,508	20,457	12,511	6,423	7,213	2,029	930	1,923	79,994
Mar.	25,789	19,632	11,216	5,916	6,683	1,825	818	1,820	73,699
June	28,350	21,199	12,510	6,276	7,301	2,030	961	2,039	80,666
1985-86-Sept.	28,375	21,055	12,148	6,271	7,441	1,960	1,004	1,966	80,220
Dec.	30,209	21,791	13,309	6,616	7,634	2,149	977	2,058	84,743
Mar.	26,366	19,583	11,569	5,813	7,042	1,831	930	1,859	74,993
June	28,934	21,361	12,341	6,315	7,530	2,030	1,083	2,202	81,796
1986-87-Sept.	28,330	21,007	11,953	6,144	7,580	1,917	952	2,121	80,004
Dec.	30,348	22,208	12,899	6,536	7,898	2,124	918	2,240	85,171
Mar.	26,933	19,926	11,510	5,827	7,354	1,758	871	1,972	76,151
June	29,253	21,873	12,787	6,336	7,864	2,020	947	2,261	83,341
1987-88-Sept.	28,710	21,650	12,686	6,474	7,778	1,972	895	2,263	82,428
Dec.	31,347	22,835	13,829	6,759	8,675	2,069	902	2,359	88,775
Mar.	28,610	20,894	12,663	6,167	7,847	1,897	870	2,130	81,078
June	31,088	22,288	13,295	6,454	8,378	2,027	866	2,293	86,689
1988-89-Sept.	30,287	22,438	13,249	6,536	8,274	2,060	897	2,147	85,888
Dec.	32,975	24,196	14,408	6,901	9,021	2,205	976	2,214	92,896
Mar.	29,881	22,446	13,402	6,278	8,250	2,076	863	2,145	85,341
June	33,011	23,847	14,714	7,002	9,261	2,222	951	2,454	93,462
1989-90-Sept.	32,106	23,663	14,553	6,686	9,223	2,087	870	2,443	91,631
Dec.	33,957	24,730	15,424	7,119	9,211	2,236	1,016	2,558	96,250
Mar.	31,028	22,426	13,880	6,565	8,431	2,073	887	2,352	87,641
June	33,385	23,499	14,416	7,178	8,734	2,286	956	2,529	92,981
1990-91-Sept.	32,339	23,409	14,576	6,946	8,686	2,128	1,059	2,614	91,757
Dec.	34,391	23,268	15,286	7,258	8,869	2,233	1,025	2,602	94,932
Mar.	30,642	20,763	13,612	6,636	8,023	2,040	902	2,451	85,069
June	32,778	21,893	14,667	7,062	8,466	2,125	973	2,713	90,677
1991-92-Sept.	32,828	22,408	14,657	6,917	8,545	2,116	994	2,736	91,201
Dec.	33,560	23,221	15,972	7,260	8,998	2,226	1,020	2,843	95,100
Mar.	30,819	21,340	14,179	6,596	8,192	2,056	948	2,595	86,725
June	32,949	22,813	15,219	7,147	8,748	2,199	970	2,864	92,909
1992-93-Sept.	32,938	22,707	15,566	6,889	8,988	2,172	1,043	2,796	93,099
Dec.	34,232	24,220	16,669	7,282	9,813	2,350	1,056	2,887	98,509
Mar.	30,717	21,527	14,904	6,586	8,995	2,023	913	2,634	88,299
June	33,425	23,345	15,839	7,074	9,458	2,235	1,013	3,021	95,410
1993-94-Sept.	32,425	23,544	15,988	6,960	9,366	2,296	1,033	2,791	94,403
Dec.	34,470	24,652	17,095	7,304	10,298	2,310	1,063	2,939	100,131
Mar.	32,231	22,689	15,433	6,687	9,208	2,096	1,008	2,706	92,058
June	35,683	23,884	16,829	7,291	10,255	2,260	1,071	2,982	100,255
1994-95-Sept.	35,513	24,900	17,236	7,366	10,038	2,248	1,058	2,891	101,250
Dec.	37,105	26,179	18,155	7,992	11,225	2,426	1,152	2,948	107,182
Mar.	33,741	24,023	16,297	7,218	9,907	2,213	1,034	2,721	97,154

TABLE 50 — GROSS STATE PRODUCT AT AVERAGE 1989-90 PRICES
(\$ MILLION)

	NSW	VIC	QLD	SA	WA	TAS	NT	ACT	AUST
1984-85	107,777	86,359	43,588	23,344	28,142	7,450	2,797	5,284	307,909
1985-86	112,628	89,852	45,206	25,011	29,529	7,784	3,002	5,622	319,923
1986-87	115,323	91,762	46,548	25,320	29,932	7,929	3,027	5,875	328,209
1987-88	121,173	96,007	49,318	26,005	32,331	7,873	3,169	6,391	345,264
1988-89	125,917	99,051	53,633	26,777	35,170	7,820	3,484	6,849	360,033
1989-90	129,367	101,438	55,774	28,020	37,225	8,073	4,020	7,134	371,051
1990-91	127,904	98,787	55,817	27,604	38,151	8,143	4,089	7,255	367,632
1991-92	127,444	96,456	57,989	27,188	39,256	8,324	4,045	7,473	368,398
1992-93	129,937	99,360	61,654	28,247	40,899	8,513	4,090	7,736	380,043
1993-94	136,253	103,984	64,952	29,173	43,956	8,339	4,378	8,173	398,607
1984-85-Sept.	25,789	20,808	10,813	5,354	6,794	1,738	695	1,250	74,903
Dec.	28,918	23,341	11,736	6,480	8,150	1,992	747	1,382	83,518
Mar.	25,767	20,856	10,241	5,580	6,618	1,823	641	1,292	73,002
June	27,303	21,354	10,798	5,930	6,580	1,897	714	1,360	76,486
1985-86-Sept.	27,836	22,752	11,430	6,102	7,423	1,894	760	1,351	79,670
Dec.	30,637	24,260	12,054	6,849	8,384	2,083	744	1,444	86,594
Mar.	26,723	21,419	10,733	5,997	6,905	1,917	734	1,379	76,232
June	27,432	21,421	10,989	6,063	6,817	1,890	764	1,448	77,427
1986-87-Sept.	28,224	22,512	11,572	6,033	7,106	1,938	781	1,445	80,112
Dec.	30,676	24,732	12,240	7,024	8,631	2,098	732	1,521	88,325
Mar.	27,402	21,923	11,065	6,083	7,044	1,947	741	1,422	78,093
June	29,021	22,595	11,671	6,180	7,151	1,946	773	1,487	81,679
1987-88-Sept.	29,516	24,089	12,426	6,227	7,713	1,929	797	1,578	84,993
Dec.	32,476	25,735	12,989	7,037	9,197	2,091	779	1,639	92,685
Mar.	29,446	22,772	11,722	6,276	7,654	1,927	781	1,624	82,902
June	29,735	23,411	12,181	6,465	7,767	1,926	812	1,550	84,684
1988-89-Sept.	30,450	24,149	13,407	6,394	8,588	1,873	877	1,739	88,244
Dec.	33,463	26,402	14,333	7,230	9,922	1,994	829	1,744	95,899
Mar.	30,569	23,804	12,685	6,480	8,357	1,931	851	1,708	86,457
June	31,435	24,696	13,208	6,673	8,303	2,022	927	1,658	89,433
1989-90-Sept.	32,086	24,901	14,042	6,776	9,294	1,932	992	1,803	91,663
Dec.	33,915	27,000	14,946	7,696	10,540	2,093	1,016	1,820	98,845
Mar.	31,233	24,279	13,339	6,780	8,811	2,041	1,052	1,743	89,488
June	32,133	25,258	13,447	6,768	8,580	2,007	960	1,768	91,056
1990-91-Sept.	31,538	25,322	14,274	6,657	9,396	2,003	1,089	1,849	91,811
Dec.	34,213	26,268	14,961	7,670	10,699	2,193	1,049	1,855	98,672
Mar.	31,022	23,526	12,929	6,675	9,157	2,041	993	1,797	88,316
June	31,131	23,671	13,653	6,602	8,899	1,906	958	1,754	88,833
1991-92-Sept.	31,264	23,584	14,430	6,513	9,571	2,060	1,039	1,900	90,287
Dec.	33,181	25,665	15,413	7,533	10,924	2,152	1,023	1,927	97,681
Mar.	31,084	23,300	13,914	6,583	9,335	2,042	993	1,830	89,347
June	31,915	23,907	14,232	6,559	9,426	2,070	990	1,816	91,083
1992-93-Sept.	31,750	24,244	15,365	6,693	9,933	2,069	1,087	1,964	92,820
Dec.	33,991	26,517	16,594	7,520	11,138	2,208	1,066	2,014	100,923
Mar.	31,267	23,680	14,403	7,132	9,889	2,068	940	1,809	91,326
June	32,929	24,919	15,292	6,902	9,939	2,168	997	1,949	94,974
1993-94-Sept.	32,691	25,363	15,978	7,108	10,501	2,040	1,150	2,058	96,796
Dec.	35,912	27,424	17,392	7,954	12,215	2,187	1,074	2,106	105,961
Mar.	32,822	25,042	15,350	7,083	10,532	2,028	1,014	1,918	95,854
June	34,828	26,155	16,232	7,028	10,708	2,084	1,140	2,091	99,996
1994-95-Sept.	34,278	26,500	17,748	7,122	11,458	2,005	1,167	2,015	102,622
Dec.	36,616	28,879	18,003	7,917	12,961	2,231	1,233	2,222	109,925
Mar.	34,068	26,165	16,180	6,967	11,138	2,089	1,098	1,970	99,887

TABLE 51 — PRIVATE FINAL CONSUMPTION EXPENDITURE
(\$ MILLION)

	<i>NSW</i>	<i>VIC</i>	<i>QLD</i>	<i>SA</i>	<i>WA</i>	<i>TAS</i>	<i>NT</i>	<i>ACT</i>	<i>AUST</i>
1984-85	46,876	33,974	19,181	10,502	10,938	3,152	1,152	2,388	128,163
1985-86	52,733	38,221	21,356	11,564	12,338	3,458	1,314	2,635	143,619
1986-87	57,721	42,347	22,987	12,451	13,634	3,708	1,357	2,974	157,179
1987-88	64,942	46,523	25,750	13,730	15,361	4,128	1,470	3,265	175,169
1988-89	72,223	51,735	29,667	15,232	17,168	4,526	1,588	3,416	195,555
1989-90	80,270	56,907	34,277	16,485	19,040	4,954	1,727	3,835	217,495
1990-91	84,813	58,776	36,449	18,097	20,232	5,372	1,967	4,215	229,921
1991-92	88,401	61,671	38,939	18,946	21,515	5,708	2,098	4,538	241,816
1992-93	91,058	64,481	41,675	19,442	23,031	5,988	2,205	4,858	252,738
1993-94	93,747	67,281	43,915	20,191	24,711	6,277	2,272	5,060	263,454
1984-85-Sept.	11,147	8,079	4,629	2,493	2,601	752	269	572	30,542
Dec.	12,208	8,824	4,974	2,726	2,833	829	297	610	33,301
Mar.	11,425	8,297	4,644	2,550	2,673	758	281	568	31,196
June	12,096	8,774	4,934	2,733	2,831	813	305	638	33,124
1985-86-Sept.	12,817	9,172	5,142	2,813	2,985	845	325	653	34,752
Dec.	14,005	10,027	5,634	3,070	3,231	942	340	688	37,937
Mar.	12,590	9,168	5,198	2,755	2,998	810	320	619	34,458
June	13,321	9,854	5,382	2,926	3,124	861	329	675	36,472
1986-87-Sept.	14,063	10,230	5,572	3,022	3,266	909	342	732	38,136
Dec.	15,068	11,090	6,048	3,236	3,545	984	347	766	41,084
Mar.	13,919	10,301	5,615	3,018	3,319	870	327	711	38,080
June	14,671	10,726	5,752	3,175	3,504	945	341	765	39,879
1987-88-Sept.	15,553	11,305	6,107	3,382	3,688	998	358	801	42,192
Dec.	16,824	12,177	6,762	3,636	4,046	1,098	381	855	45,779
Mar.	15,982	11,239	6,365	3,326	3,717	992	360	784	42,765
June	16,583	11,802	6,516	3,386	3,910	1,040	371	825	44,433
1988-89-Sept.	17,189	12,510	6,826	3,747	4,047	1,081	376	825	46,601
Dec.	18,699	13,595	7,630	3,986	4,469	1,192	406	890	50,867
Mar.	17,671	12,538	7,384	3,666	4,204	1,098	393	819	47,773
June	18,664	13,092	7,827	3,833	4,448	1,155	413	882	50,314
1989-90-Sept.	19,537	13,875	8,197	3,977	4,623	1,189	409	945	52,752
Dec.	20,814	14,872	8,966	4,278	4,950	1,298	445	996	56,619
Mar.	19,581	13,861	8,394	4,005	4,611	1,197	424	918	52,991
June	20,338	14,299	8,720	4,225	4,856	1,270	449	976	55,133
1990-91-Sept.	21,003	14,616	8,905	4,407	5,039	1,317	505	1,036	56,828
Dec.	22,319	15,521	9,649	4,789	5,350	1,423	509	1,095	60,655
Mar.	20,382	14,058	8,839	4,393	4,836	1,296	469	1,006	55,279
June	21,109	14,581	9,056	4,508	5,007	1,336	484	1,078	57,159
1991-92-Sept.	21,975	15,173	9,433	4,711	5,284	1,403	522	1,130	59,631
Dec.	22,988	16,221	10,213	4,976	5,628	1,518	545	1,180	63,269
Mar.	21,351	14,901	9,508	4,589	5,188	1,367	511	1,086	58,501
June	22,087	15,376	9,785	4,670	5,415	1,420	520	1,142	60,415
1992-93-Sept.	22,781	15,903	10,189	4,839	5,661	1,487	557	1,196	62,613
Dec.	23,760	16,880	11,046	5,109	6,077	1,584	576	1,274	66,306
Mar.	21,902	15,488	10,079	4,661	5,496	1,420	533	1,164	60,743
June	22,615	16,210	10,361	4,833	5,797	1,497	539	1,224	63,076
1993-94-Sept.	22,857	16,548	10,678	4,989	6,070	1,544	562	1,260	64,508
Dec.	24,500	17,668	11,636	5,328	6,600	1,662	586	1,348	69,328
Mar.	22,796	16,162	10,604	4,875	5,910	1,514	554	1,197	63,612
June	23,594	16,903	10,997	4,999	6,131	1,557	570	1,255	66,006
1994-95-Sept.	24,607	17,811	11,561	5,279	6,459	1,648	605	1,300	69,270
Dec.	25,845	19,134	12,438	5,629	6,904	1,720	653	1,377	73,700
Mar.	24,069	17,716	11,371	5,245	6,267	1,588	605	1,254	68,115

TABLE 52 --- GOVERNMENT FINAL CONSUMPTION EXPENDITURE
(\$ MILLION)

	NSW	VIC	QLD	SA	WA	TAS	NT	ACT	AUST
1984-85	12,625	10,114	5,819	3,501	3,627	1,202	830	2,470	40,188
1985-86	14,074	11,259	6,482	3,858	4,070	1,335	901	2,851	44,830
1986-87	15,425	12,369	7,090	4,200	4,459	1,408	975	3,112	49,038
1987-88	16,580	13,070	7,689	4,389	4,725	1,485	1,010	3,590	52,538
1988-89	17,988	14,110	8,168	4,646	5,244	1,624	1,077	3,885	56,741
1989-90	19,602	15,123	8,826	5,000	5,591	1,791	1,138	4,549	61,620
1990-91	20,977	16,275	9,560	5,474	6,070	1,984	1,217	5,196	66,753
1991-92	22,530	17,303	10,512	5,827	6,441	2,009	1,283	5,612	71,517
1992-93	23,435	18,096	11,081	6,049	6,627	2,139	1,334	5,953	74,714
1993-94	24,461	18,186	11,550	6,724	6,937	2,211	1,382	6,144	77,595
1984-85-Sept.	2,927	2,454	1,341	865	880	279	194	597	9,537
Dec.	3,332	2,292	1,519	884	902	330	213	608	10,080
Mar.	2,873	2,563	1,381	832	866	277	190	603	9,585
June	3,493	2,805	1,578	920	979	316	233	662	10,986
1985-86-Sept.	3,247	2,775	1,458	953	952	308	205	670	10,568
Dec.	3,638	2,753	1,714	989	1,010	362	231	699	11,396
Mar.	3,310	2,799	1,490	914	1,003	305	211	701	10,733
June	3,879	2,932	1,820	1,002	1,105	360	254	781	12,133
1986-87-Sept.	3,688	3,132	1,683	1,114	1,122	331	241	772	12,083
Dec.	4,014	3,063	1,792	1,063	1,103	383	241	765	12,424
Mar.	3,581	3,010	1,630	976	1,032	321	245	730	11,525
June	4,142	3,164	1,985	1,047	1,202	373	248	845	13,006
1987-88-Sept.	3,861	3,294	1,701	1,143	1,093	366	231	851	12,540
Dec.	4,235	3,337	1,930	1,084	1,200	367	245	879	13,277
Mar.	4,011	3,098	1,818	1,070	1,179	373	281	900	12,730
June	4,473	3,341	2,240	1,092	1,253	379	253	960	13,991
1988-89-Sept.	4,210	3,495	1,894	1,109	1,274	414	265	936	13,596
Dec.	4,591	3,569	2,106	1,154	1,360	393	267	946	14,386
Mar.	4,071	3,371	1,834	1,083	1,246	393	251	926	13,175
June	5,116	3,675	2,334	1,300	1,364	424	294	1,077	15,584
1989-90-Sept.	4,478	3,727	2,112	1,154	1,354	438	269	1,101	14,633
Dec.	5,066	3,823	2,262	1,260	1,379	449	293	1,159	15,691
Mar.	4,642	3,642	2,076	1,226	1,417	425	277	1,100	14,805
June	5,416	3,931	2,376	1,360	1,441	479	299	1,189	16,491
1990-91-Sept.	5,072	4,248	2,334	1,353	1,530	505	306	1,343	16,691
Dec.	5,398	4,174	2,522	1,352	1,514	498	302	1,313	17,073
Mar.	4,979	3,853	2,166	1,328	1,537	498	301	1,235	15,897
June	5,528	4,000	2,538	1,441	1,489	483	308	1,305	17,092
1991-92-Sept.	5,808	4,405	2,639	1,440	1,677	519	326	1,457	18,271
Dec.	5,557	4,459	2,932	1,428	1,681	533	331	1,451	18,372
Mar.	5,429	4,181	2,348	1,389	1,513	465	322	1,299	16,946
June	5,736	4,258	2,593	1,570	1,570	492	304	1,405	17,928
1992-93-Sept.	6,030	4,495	2,880	1,523	1,738	557	348	1,526	19,097
Dec.	5,841	4,558	2,825	1,519	1,674	546	351	1,475	18,789
Mar.	5,331	4,337	2,674	1,443	1,574	484	311	1,382	17,536
June	6,233	4,706	2,702	1,564	1,641	552	324	1,570	19,292
1993-94-Sept.	5,904	4,738	2,953	1,632	1,674	538	333	1,529	19,301
Dec.	5,948	4,549	2,870	1,624	1,857	581	343	1,507	19,279
Mar.	6,014	4,440	2,716	1,482	1,610	527	350	1,458	18,597
June	6,595	4,459	3,011	1,986	1,796	565	356	1,650	20,418
1994-95-Sept.	6,270	4,468	2,997	1,699	1,733	546	338	1,492	19,543
Dec.	6,339	4,489	3,020	1,635	1,858	616	362	1,556	19,875
Mar.	5,883	4,263	2,817	1,477	1,747	533	358	1,444	18,522

TABLE 53 — PRIVATE GROSS FIXED CAPITAL EXPENDITURE
(\$ MILLION)

	<i>NSW</i>	<i>VIC</i>	<i>QLD</i>	<i>SA</i>	<i>WA</i>	<i>TAS</i>	<i>NT</i>	<i>ACT</i>	<i>AUST</i>
1984-85	11,587	9,420	6,318	3,048	3,786	671	442	641	35,913
1985-86	13,613	10,869	6,630	3,162	4,714	876	596	795	41,255
1986-87	14,937	12,615	6,561	3,255	5,790	971	446	798	45,373
1987-88	17,666	14,723	9,031	3,964	7,311	1,023	442	755	54,915
1988-89	22,904	17,686	11,152	4,149	8,465	1,436	520	885	67,197
1989-90	23,562	17,174	11,327	4,489	8,479	1,412	467	820	67,730
1990-91	22,632	13,490	10,510	4,228	6,933	1,173	567	768	60,301
1991-92	20,539	12,205	10,040	3,999	6,703	1,180	446	1,065	56,177
1992-93	20,675	13,885	11,479	3,953	8,590	1,188	474	1,134	61,378
1993-94	22,469	15,347	13,467	3,958	9,701	1,199	670	1,185	67,996
1984-85-Sept.	2,739	2,161	1,505	732	922	138	101	142	8,440
Dec.	3,001	2,326	1,639	793	953	157	114	159	9,142
Mar.	2,642	2,295	1,380	731	882	169	93	158	8,350
June	3,205	2,638	1,794	792	1,029	207	134	182	9,981
1985-86-Sept.	3,384	2,837	1,680	810	1,208	224	159	179	10,481
Dec.	3,562	2,726	1,914	809	1,159	208	127	194	10,699
Mar.	3,132	2,403	1,488	731	1,065	198	128	176	9,321
June	3,535	2,903	1,548	812	1,282	246	182	246	10,754
1986-87-Sept.	3,548	2,879	1,501	713	1,392	222	112	188	10,555
Dec.	4,079	3,479	1,719	879	1,431	276	107	235	12,205
Mar.	3,488	2,657	1,461	756	1,407	189	89	174	10,221
June	3,822	3,600	1,880	907	1,560	284	138	201	12,392
1987-88-Sept.	3,821	3,441	2,114	915	1,645	256	116	215	12,523
Dec.	4,497	3,623	2,341	967	1,958	241	132	198	13,957
Mar.	3,987	3,543	2,202	923	1,730	231	91	173	12,880
June	5,361	4,116	2,374	1,159	1,978	295	103	169	15,555
1988-89-Sept.	5,280	3,893	2,630	1,001	1,955	309	126	182	15,376
Dec.	6,033	4,533	2,786	1,050	2,162	363	154	204	17,285
Mar.	5,384	4,364	2,688	953	1,912	356	114	224	15,995
June	6,207	4,896	3,048	1,145	2,436	408	126	275	18,541
1989-90-Sept.	5,973	4,452	3,075	1,113	2,544	318	99	248	17,822
Dec.	6,197	4,643	3,177	1,180	2,219	359	174	226	18,175
Mar.	5,367	3,936	2,573	985	1,866	330	95	178	15,330
June	6,025	4,143	2,502	1,211	1,850	405	99	168	16,403
1990-91-Sept.	5,469	4,037	2,822	1,039	1,886	284	187	222	15,946
Dec.	6,263	3,513	2,811	1,112	1,853	354	158	191	16,255
Mar.	5,266	2,927	2,357	988	1,471	255	97	148	13,509
June	5,634	3,013	2,520	1,089	1,723	280	125	207	14,591
1991-92-Sept.	5,337	3,067	2,447	974	1,685	269	123	223	14,125
Dec.	5,400	3,061	2,709	1,060	1,723	265	115	284	14,617
Mar.	4,644	2,760	2,307	911	1,572	311	104	255	12,864
June	5,158	3,317	2,577	1,054	1,723	335	104	303	14,571
1992-93-Sept.	5,025	2,928	2,617	910	1,810	270	117	267	13,944
Dec.	5,678	4,214	3,232	1,094	2,360	369	105	317	17,369
Mar.	4,743	2,969	2,595	914	2,264	261	103	237	14,086
June	5,229	3,774	3,035	1,035	2,156	288	149	313	15,979
1993-94-Sept.	5,324	3,735	3,101	976	2,204	294	193	288	16,115
Dec.	5,668	4,228	3,329	1,023	2,481	302	177	342	17,550
Mar.	4,973	3,495	3,692	930	2,211	255	140	240	15,936
June	6,504	3,889	3,345	1,029	2,805	348	160	315	18,395
1994-95-Sept.	6,578	3,876	3,619	1,146	2,601	304	155	295	18,574
Dec.	6,752	4,218	3,767	1,534	3,378	374	174	290	20,487
Mar.	5,797	3,682	3,278	1,211	2,570	333	139	243	17,253

TABLE 54 — PUBLIC GROSS FIXED CAPITAL EXPENDITURE
(\$ MILLION)

	NSW	VIC	QLD	SA	WA	TAS	NT	ACT	AUST
1984-85	5,080	3,693	2,823	1,047	1,380	516	269	295	15,103
1985-86	6,171	4,274	3,409	1,266	1,595	564	403	366	18,048
1986-87	6,739	4,052	3,661	1,286	1,758	544	416	646	19,102
1987-88	6,116	3,855	3,197	1,194	1,588	515	310	664	17,439
1988-89	5,954	4,187	3,136	1,425	1,940	553	346	403	17,944
1989-90	7,041	5,113	3,843	1,574	2,489	525	396	677	21,658
1990-91	7,162	4,587	3,963	1,503	2,096	469	385	629	20,794
1991-92	7,240	4,336	4,346	1,372	1,849	412	380	631	20,566
1992-93	7,073	3,297	4,190	1,336	2,025	435	394	531	19,281
1993-94	6,827	3,557	3,449	1,129	1,669	530	346	461	17,968
1984-85-Sept.	1,047	729	652	233	289	97	66	53	3,166
Dec.	1,244	886	699	271	332	133	74	73	3,712
Mar.	1,136	780	601	241	291	116	56	60	3,281
June	1,653	1,298	871	302	468	170	73	109	4,944
1985-86-Sept.	1,410	961	797	274	379	114	99	77	4,111
Dec.	1,614	1,112	876	340	396	155	94	91	4,678
Mar.	1,276	944	809	263	391	133	94	62	3,972
June	1,871	1,257	927	389	429	162	116	136	5,287
1986-87-Sept.	1,459	907	848	271	373	120	110	155	4,243
Dec.	1,761	997	960	366	459	147	100	183	4,973
Mar.	1,445	871	780	260	443	121	95	128	4,143
June	2,074	1,277	1,073	389	483	156	111	180	5,743
1987-88-Sept.	1,384	883	853	269	317	118	99	191	4,114
Dec.	1,741	1,082	929	357	450	138	63	202	4,962
Mar.	1,321	857	692	276	387	113	71	119	3,836
June	1,670	1,033	723	292	434	146	77	152	4,527
1988-89-Sept.	1,241	844	663	240	328	111	77	88	3,592
Dec.	1,642	1,042	830	360	450	139	103	93	4,659
Mar.	1,183	981	684	306	451	134	75	74	3,888
June	1,888	1,320	959	519	711	169	91	148	5,805
1989-90-Sept.	1,487	1,149	911	349	536	108	84	138	4,762
Dec.	1,737	1,294	967	370	610	125	100	198	5,401
Mar.	1,631	1,107	902	355	598	128	93	141	4,955
June	2,186	1,563	1,063	500	745	164	119	200	6,540
1990-91-Sept.	1,683	1,143	860	373	467	99	95	128	4,848
Dec.	1,906	1,154	928	401	545	105	105	146	5,290
Mar.	1,514	920	908	290	499	111	79	147	4,468
June	2,059	1,370	1,267	439	585	154	106	208	6,188
1991-92-Sept.	1,636	1,031	1,010	300	384	83	85	146	4,675
Dec.	1,901	1,105	1,148	379	491	98	101	162	5,385
Mar.	1,532	903	914	253	399	93	79	125	4,298
June	2,171	1,297	1,274	440	575	138	115	198	6,208
1992-93-Sept.	1,646	1,018	1,056	289	412	78	113	122	4,734
Dec.	1,797	437	1,009	327	475	107	123	141	4,416
Mar.	1,459	843	912	290	500	86	54	99	4,243
June	2,171	999	1,213	430	638	164	104	169	5,888
1993-94-Sept.	1,329	775	899	248	306	228	65	96	3,946
Dec.	1,645	794	1,069	297	392	94	86	129	4,506
Mar.	1,516	846	161	245	418	92	78	91	3,447
June	2,337	1,142	1,320	339	553	116	117	145	6,069
1994-95-Sept.	1,431	1,237	1,001	245	309	79	91	115	4,508
Dec.	1,861	993	1,155	283	421	87	112	139	5,051
Mar.	1,490	1,010	971	286	500	106	73	102	4,538

TABLE 55 — STATE FINAL DEMAND
(\$ MILLION)

	<i>NSW</i>	<i>VIC</i>	<i>QLD</i>	<i>SA</i>	<i>WA</i>	<i>TAS</i>	<i>NT</i>	<i>ACT</i>	<i>AUST</i>
1984-85	76.168	57.201	34.141	18.098	19.731	5.541	2.693	5.794	219.367
1985-86	86.591	64.623	37.877	19.850	22.717	6.233	3.214	6.647	247.752
1986-87	94.822	71.383	40.299	21.192	25.641	6.631	3.194	7.530	270.692
1987-88	105.304	78.171	45.667	23.277	28.985	7.151	3.232	8.274	300.061
1988-89	119.069	87.718	52.123	25.452	32.817	8.139	3.531	8.589	337.437
1989-90	130.475	94.317	58.273	27.548	35.599	8.682	3.728	9.881	368.503
1990-91	135.584	93.128	60.482	29.302	35.331	8.998	4.136	10.808	377.769
1991-92	138.710	95.515	63.837	30.144	36.508	9.309	4.207	11.846	390.076
1992-93	142.241	99.759	68.425	30.780	40.273	9.750	4.407	12.476	408.111
1993-94	147.504	104.371	72.381	32.002	43.018	10.217	4.670	12.850	427.013
1984-85-Sept.	17.860	13.423	8.127	4.323	4.692	1.266	630	1.364	51.685
Dec.	19.785	14.328	8.831	4.674	5.020	1.449	698	1.450	56.235
Mar.	18.076	13.935	8.006	4.354	4.712	1.320	620	1.389	52.412
June	20.447	15.515	9.177	4.747	5.307	1.506	745	1.591	59.035
1985-86-Sept.	20.858	15.745	9.077	4.850	5.524	1.491	788	1.570	59.912
Dec.	22.819	16.618	10.138	5.208	5.796	1.667	792	1.672	64.710
Mar.	20.308	15.314	8.985	4.663	5.457	1.446	753	1.558	58.484
June	22.606	16.946	9.677	5.129	5.940	1.629	881	1.838	64.646
1986-87-Sept.	22.758	17.148	9.604	5.120	6.153	1.582	805	1.847	65.017
Dec.	24.922	18.629	10.519	5.544	6.538	1.790	795	1.949	70.686
Mar.	22.433	16.839	9.486	5.010	6.201	1.501	756	1.743	63.969
June	24.709	18.767	10.690	5.518	6.749	1.758	838	1.991	71.020
1987-88-Sept.	24.619	18.923	10.775	5.709	6.743	1.738	804	2.058	71.369
Dec.	27.297	20.219	11.962	6.044	7.654	1.844	821	2.134	77.975
Mar.	25.301	18.737	11.077	5.595	7.013	1.709	803	1.976	72.211
June	28.087	20.292	11.853	5.929	7.575	1.860	804	2.106	78.506
1988-89-Sept.	27.920	20.742	12.013	6.097	7.604	1.915	844	2.031	79.165
Dec.	30.965	22.739	13.352	6.550	8.441	2.087	930	2.133	87.197
Mar.	28.309	21.254	12.590	6.008	7.813	1.981	833	2.043	80.831
June	31.875	22.983	14.168	6.797	8.959	2.156	924	2.382	90.244
1989-90-Sept.	31.475	23.203	14.295	6.593	9.057	2.053	861	2.432	89.969
Dec.	33.814	24.632	15.372	7.088	9.158	2.231	1,012	2.579	95.886
Mar.	31.221	22.546	13.945	6.571	8.492	2.080	889	2.337	88.081
June	33.965	23.936	14.661	7.296	8.892	2.318	966	2.533	94.567
1990-91-Sept.	33.227	24.044	14.921	7.172	8.922	2.205	1,093	2.729	94.313
Dec.	35.886	24.362	15.910	7.654	9.262	2.380	1,074	2.745	99.273
Mar.	32.141	21.758	14.270	6.999	8.343	2.160	946	2.536	89.153
June	34.330	22.964	15.381	7.477	8.804	2.253	1,023	2.798	95.030
1991-92-Sept.	34.756	23.676	15.529	7.425	9.030	2.274	1,056	2.956	96.702
Dec.	35.846	24.846	17.002	7.843	9.523	2.414	1,092	3.077	101.643
Mar.	32.956	22.745	15.077	7.142	8.672	2.236	1,016	2.765	92.609
June	35.152	24.248	16.229	7.734	9.283	2.385	1,043	3.048	99.122
1992-93-Sept.	35.482	24.344	16.742	7.561	9.621	2.392	1,135	3,111	100.388
Dec.	37.076	26.089	18.112	8.049	10.586	2.606	1,155	3,207	106.880
Mar.	33.435	23.637	16.260	7.308	9.834	2.251	1,001	2.882	96.608
June	36.248	25.689	17.311	7.862	10.232	2.501	1,116	3.276	104.235
1993-94-Sept.	35.414	25.796	17.631	7.845	10.254	2.604	1,153	3,173	103.870
Dec.	37.761	27.239	18.904	8.272	11.330	2.639	1,192	3,326	110.663
Mar.	35.299	24.943	17.173	7.532	10.149	2.388	1,122	2,986	101.592
June	39.030	26.393	18.673	8.353	11.285	2.586	1,203	3,365	110.888
1994-95-Sept.	38.886	27.392	19.178	8.369	11.102	2.577	1,189	3,202	111.895
Dec.	40.797	28.834	20.380	9.081	12.561	2.797	1,301	3,362	119.113
Mar.	37.239	26.671	18.437	8.219	11.084	2.560	1,175	3,043	108.428

TABLE 56 — WAGES, SALARIES AND SUPPLEMENTS
(\$ MILLION)

	<i>NSW</i>	<i>VIC</i>	<i>QLD</i>	<i>SA</i>	<i>WA</i>	<i>TAS</i>	<i>NT</i>	<i>ACT</i>	<i>AUST</i>
1984-85	40,129	29,818	15,405	9,193	9,673	2,749	1,239	2,776	110,982
1985-86	44,131	32,830	17,181	9,990	10,812	3,016	1,453	3,122	122,535
1986-87	47,914	36,622	18,813	10,654	11,818	3,247	1,565	3,350	133,983
1987-88	52,769	40,814	20,262	11,269	13,377	3,407	1,595	3,727	147,220
1988-89	58,841	44,578	23,850	12,591	15,125	3,722	1,819	4,160	164,686
1989-90	65,149	50,327	26,740	14,009	16,656	4,127	1,971	4,459	183,438
1990-91	68,354	51,442	27,798	14,776	17,282	4,307	1,989	4,809	190,757
1991-92	70,181	50,535	29,461	14,756	18,145	4,472	2,087	5,047	194,684
1992-93	71,460	52,556	31,703	15,264	18,776	4,517	2,067	5,240	201,583
1993-94	75,024	53,754	33,031	16,102	20,663	4,499	2,151	5,722	210,946
1984-85-Sept.	9,546	7,268	3,775	2,174	2,316	651	280	656	26,666
Dec.	10,424	7,677	3,885	2,380	2,450	721	313	715	28,565
Mar.	9,667	7,192	3,716	2,175	2,361	655	307	671	26,744
June	10,492	7,681	4,029	2,464	2,546	722	339	734	29,007
1985-86-Sept.	10,279	7,920	4,066	2,361	2,519	701	339	715	28,900
Dec.	11,499	8,470	4,432	2,608	2,768	800	366	798	31,741
Mar.	10,781	7,971	4,275	2,430	2,684	732	351	761	29,985
June	11,572	8,469	4,408	2,591	2,841	783	397	848	31,909
1986-87-Sept.	11,501	8,848	4,577	2,581	2,840	778	383	826	32,334
Dec.	12,416	9,510	4,829	2,799	3,040	854	399	867	34,714
Mar.	11,408	8,732	4,512	2,534	2,841	786	376	786	31,975
June	12,589	9,532	4,895	2,740	3,097	829	407	871	34,960
1987-88-Sept.	12,541	9,970	4,911	2,702	3,179	837	391	921	35,452
Dec.	13,513	10,425	5,065	2,842	3,443	862	392	935	37,477
Mar.	13,119	9,848	4,962	2,780	3,325	814	401	951	36,200
June	13,596	10,571	5,324	2,945	3,430	894	411	920	38,091
1988-89-Sept.	14,087	10,484	5,550	2,985	3,588	900	429	1,039	39,062
Dec.	14,869	11,380	6,076	3,190	3,799	943	439	1,016	41,712
Mar.	14,616	10,931	5,835	3,105	3,796	911	478	1,071	40,743
June	15,269	11,783	6,389	3,311	3,942	968	473	1,034	43,169
1989-90-Sept.	15,634	11,931	6,419	3,381	4,026	994	482	1,114	43,981
Dec.	16,458	12,896	6,902	3,551	4,241	1,052	518	1,085	46,703
Mar.	16,072	12,175	6,460	3,445	4,181	1,044	499	1,130	45,006
June	16,985	13,325	6,959	3,632	4,208	1,037	472	1,130	47,748
1990-91-Sept.	16,928	13,101	6,846	3,643	4,299	1,050	520	1,221	47,608
Dec.	17,590	13,472	7,243	3,774	4,351	1,143	507	1,200	49,280
Mar.	16,787	12,393	6,733	3,659	4,345	1,058	485	1,250	46,710
June	17,049	12,476	6,976	3,700	4,287	1,056	477	1,138	47,159
1991-92-Sept.	17,384	12,341	7,166	3,632	4,463	1,132	533	1,294	47,945
Dec.	17,783	13,260	7,623	3,855	4,655	1,152	515	1,282	50,125
Mar.	17,269	12,211	7,163	3,600	4,437	1,105	516	1,267	47,568
June	17,745	12,723	7,509	3,669	4,590	1,083	523	1,204	49,046
1992-93-Sept.	17,669	12,718	7,690	3,755	4,620	1,155	539	1,343	49,489
Dec.	18,372	13,790	8,274	3,904	4,805	1,152	521	1,352	52,170
Mar.	17,105	12,624	7,483	3,691	4,457	1,076	470	1,234	48,140
June	18,314	13,424	8,256	3,914	4,894	1,134	537	1,311	51,784
1993-94-Sept.	18,094	13,172	7,934	4,019	5,097	1,098	555	1,443	51,412
Dec.	19,162	13,904	8,501	4,057	5,300	1,170	555	1,478	54,127
Mar.	18,006	12,660	7,881	3,879	4,958	1,069	488	1,318	50,259
June	19,762	14,018	8,715	4,147	5,308	1,162	553	1,483	55,148
1994-95-Sept.	19,084	13,587	8,714	4,067	5,152	1,102	548	1,359	53,613
Dec.	20,426	14,666	9,099	4,183	5,557	1,219	629	1,545	57,324
Mar.	19,501	13,809	8,636	3,961	5,217	1,168	559	1,355	54,206

TABLE 57 -- GROSS OPERATING SURPLUS
(\$ MILLION)

	NSW	VIC	QLD	SA	WA	TAS	NT	ACT	AUST
1984-85	25,809	23,014	12,965	6,311	8,321	1,826	969	1,091	80,306
1985-86	29,011	25,867	14,139	7,282	9,321	2,030	1,031	1,283	89,964
1986-87	32,499	28,157	15,256	7,677	10,742	2,347	1,199	1,498	99,375
1987-88	38,359	32,296	17,345	8,985	12,583	2,686	1,417	1,715	115,386
1988-89	45,375	36,917	20,418	10,113	14,735	3,119	1,372	1,987	134,036
1989-90	47,778	38,079	22,697	11,050	16,379	3,215	1,745	2,213	143,156
1990-91	47,612	38,044	22,853	10,394	17,148	3,111	2,075	2,344	143,581
1991-92	48,666	38,558	24,143	11,019	17,615	3,321	1,938	2,639	147,899
1992-93	50,309	40,813	26,267	11,806	19,143	3,549	2,082	2,840	156,809
1993-94	53,672	43,814	28,087	12,545	19,743	3,690	2,078	2,905	166,534
1984-85-Sept.	6,200	5,504	3,153	1,338	1,854	400	265	252	18,966
Dec.	7,732	6,780	3,696	1,881	2,808	508	261	286	23,952
Mar.	5,880	5,439	2,909	1,514	1,879	449	209	268	18,547
June	5,997	5,291	3,207	1,578	1,780	469	234	285	18,841
1985-86-Sept.	7,006	6,715	3,605	1,746	2,301	479	269	302	22,423
Dec.	8,569	7,464	3,810	2,076	2,839	534	255	332	25,879
Mar.	6,605	5,972	3,237	1,717	2,087	505	223	319	20,665
June	6,831	5,716	3,487	1,743	2,094	512	284	330	20,997
1986-87-Sept.	7,668	6,515	3,717	1,661	2,353	536	289	346	23,085
Dec.	9,335	8,124	4,111	2,145	3,300	635	317	403	28,370
Mar.	7,580	6,809	3,576	1,879	2,520	585	275	368	23,592
June	7,916	6,709	3,852	1,992	2,569	591	318	381	24,328
1987-88-Sept.	9,077	8,165	4,296	2,075	2,868	632	348	412	27,873
Dec.	10,882	9,250	4,634	2,429	3,725	741	399	462	32,522
Mar.	9,019	7,419	4,145	2,129	2,980	669	330	420	27,111
June	9,381	7,462	4,270	2,352	3,010	644	340	421	27,880
1988-89-Sept.	10,660	9,129	5,116	2,291	3,527	721	351	475	32,270
Dec.	13,156	10,453	5,639	2,801	4,479	824	320	528	38,200
Mar.	10,571	8,459	4,657	2,423	3,281	767	298	486	30,942
June	10,988	8,876	5,006	2,598	3,448	807	403	498	32,624
1989-90-Sept.	11,847	9,530	5,850	2,541	3,995	756	403	543	35,465
Dec.	13,610	10,965	6,332	3,326	5,046	867	453	592	41,191
Mar.	11,131	8,797	5,286	2,550	3,680	772	441	521	33,178
June	11,190	8,787	5,229	2,633	3,658	820	448	557	33,322
1990-91-Sept.	11,563	9,992	6,000	2,371	4,198	739	537	559	35,959
Dec.	13,644	10,802	6,258	3,020	4,999	878	631	636	40,868
Mar.	11,093	8,713	5,017	2,478	4,059	749	460	556	33,125
June	11,312	8,537	5,578	2,525	3,892	745	447	593	33,629
1991-92-Sept.	11,731	9,499	6,082	2,458	4,248	752	459	616	35,845
Dec.	13,520	10,757	6,550	3,171	5,182	879	525	693	41,277
Mar.	11,675	9,240	5,715	2,710	4,158	815	457	639	35,409
June	11,740	9,062	5,796	2,680	4,027	875	497	691	35,368
1992-93-Sept.	12,034	9,896	6,572	2,535	4,475	789	541	664	37,506
Dec.	13,998	11,289	7,246	3,258	5,519	956	560	758	43,584
Mar.	12,043	9,895	6,150	3,200	4,679	869	477	692	38,005
June	12,234	9,733	6,299	2,813	4,470	935	504	726	37,714
1993-94-Sept.	12,807	10,721	7,034	2,815	4,652	820	573	692	40,114
Dec.	15,140	12,136	7,702	3,571	5,768	1,001	495	741	46,554
Mar.	12,737	10,648	6,639	3,133	4,754	945	483	723	40,062
June	12,988	10,309	6,712	3,026	4,569	924	527	749	39,804
1994-95-Sept.	13,651	11,435	8,021	2,994	5,288	899	574	752	43,614
Dec.	14,892	12,900	7,993	3,767	6,263	1,072	554	850	48,291
Mar.	12,921	10,652	7,059	3,137	5,078	957	508	768	41,080

TABLE 58—GROSS STATE PRODUCT AT FACTOR COST
(\$ MILLION)

	NSW	VIC	QLD	SA	WA	TAS	NT	ACT	AUST
1984-85	65,938	52,832	28,370	15,504	17,994	4,575	2,208	3,867	191,289
1985-86	73,142	58,697	31,320	17,272	20,133	5,046	2,484	4,405	212,499
1986-87	80,413	64,779	34,069	18,331	22,560	5,594	2,764	4,848	233,358
1987-88	91,128	73,110	37,607	20,254	25,960	6,093	3,012	5,442	262,606
1988-89	104,216	81,495	44,268	22,704	29,860	6,841	3,191	6,147	298,722
1989-90	112,927	88,406	49,437	25,059	33,035	7,342	3,716	6,672	326,594
1990-91	115,966	89,486	50,651	25,170	34,430	7,418	4,064	7,153	334,338
1991-92	118,847	89,093	53,604	25,775	35,760	7,793	4,025	7,686	342,583
1992-93	121,769	93,369	57,970	27,070	37,919	8,066	4,149	8,080	358,392
1993-94	128,696	97,568	61,118	28,647	40,406	8,189	4,229	8,627	377,480
1984-85-Sept.	15,746	12,772	6,928	3,512	4,170	1,051	545	908	45,628
Dec.	18,156	14,457	7,581	4,261	5,258	1,229	574	1,001	52,583
Mar.	15,547	12,631	6,625	3,689	4,240	1,104	516	939	45,264
June	16,489	12,972	7,236	4,042	4,326	1,191	573	1,019	47,814
1985-86-Sept.	17,285	14,635	7,671	4,107	4,820	1,180	608	1,017	51,323
Dec.	20,068	15,934	8,242	4,684	5,607	1,334	621	1,130	57,620
Mar.	17,386	13,943	7,512	4,147	4,771	1,237	574	1,080	50,650
June	18,403	14,185	7,895	4,334	4,935	1,295	681	1,178	52,906
1986-87-Sept.	19,169	15,363	8,294	4,242	5,193	1,314	672	1,172	55,419
Dec.	21,751	17,634	8,940	4,944	6,340	1,489	716	1,270	63,084
Mar.	18,988	15,541	8,088	4,413	5,361	1,371	651	1,154	55,567
June	20,505	16,241	8,747	4,732	5,666	1,420	725	1,252	59,288
1987-88-Sept.	21,618	18,135	9,207	4,777	6,047	1,469	739	1,333	63,325
Dec.	24,395	19,675	9,699	5,271	7,168	1,603	791	1,397	69,999
Mar.	22,138	17,267	9,107	4,909	6,305	1,483	731	1,371	63,311
June	22,977	18,033	9,594	5,297	6,440	1,538	751	1,341	65,971
1988-89-Sept.	24,747	19,613	10,666	5,276	7,115	1,621	780	1,514	71,332
Dec.	28,025	21,833	11,715	5,991	8,278	1,767	759	1,544	79,912
Mar.	25,187	19,390	10,492	5,528	7,077	1,678	776	1,557	71,685
June	26,257	20,659	11,395	5,909	7,390	1,775	876	1,532	75,793
1989-90-Sept.	27,481	21,461	12,269	5,922	8,021	1,750	885	1,657	79,446
Dec.	30,068	23,861	13,234	6,877	9,287	1,919	971	1,677	87,894
Mar.	27,203	20,972	11,746	5,995	7,861	1,816	940	1,651	78,184
June	28,175	22,112	12,188	6,265	7,866	1,857	920	1,687	81,070
1990-91-Sept.	28,491	23,093	12,846	6,014	8,497	1,789	1,057	1,780	83,567
Dec.	31,234	24,274	13,501	6,794	9,350	2,021	1,138	1,836	90,148
Mar.	27,880	21,106	11,750	6,137	8,404	1,807	945	1,806	79,835
June	28,361	21,013	12,554	6,225	8,179	1,801	924	1,731	80,788
1991-92-Sept.	29,115	21,840	13,248	6,090	8,711	1,884	992	1,910	83,790
Dec.	31,303	24,017	14,173	7,026	9,837	2,031	1,040	1,975	91,402
Mar.	28,944	21,451	12,878	6,310	8,595	1,920	973	1,906	82,977
June	29,485	21,785	13,305	6,349	8,617	1,958	1,020	1,895	84,414
1992-93-Sept.	29,703	22,614	14,262	6,290	9,095	1,944	1,080	2,007	86,995
Dec.	32,370	25,079	15,520	7,162	10,324	2,108	1,081	2,110	95,754
Mar.	29,148	22,519	13,633	6,891	9,136	1,945	947	1,926	86,145
June	30,548	23,157	14,555	6,727	9,364	2,069	1,041	2,037	89,498
1993-94-Sept.	30,901	23,893	14,968	6,834	9,749	1,918	1,128	2,135	91,526
Dec.	34,302	26,040	16,203	7,628	11,068	2,171	1,050	2,219	100,681
Mar.	30,743	23,308	14,520	7,012	9,712	2,014	971	2,041	90,321
June	32,750	24,327	15,427	7,173	9,877	2,086	1,080	2,232	94,952
1994-95-Sept.	32,735	25,022	16,735	7,061	10,440	2,001	1,122	2,111	97,227
Dec.	35,318	27,566	17,092	7,950	11,820	2,291	1,183	2,395	105,615
Mar.	32,422	24,461	15,695	7,098	10,295	2,125	1,067	2,123	95,286

TABLE 59 — INDIRECT TAXES LESS SUBSIDIES
(\$ MILLION)

	<i>NSW</i>	<i>VIC</i>	<i>QLD</i>	<i>SA</i>	<i>WA</i>	<i>TAS</i>	<i>NT</i>	<i>ACT</i>	<i>AUST</i>
1984-85	7,984	10,226	3,195	1,868	1,944	391	45	187	25,840
1985-86	9,258	10,694	3,542	2,071	2,203	442	105	220	28,535
1986-87	11,272	10,290	3,954	2,326	2,850	514	187	278	31,671
1987-88	13,165	11,889	4,739	2,609	3,459	609	193	360	37,023
1988-89	14,963	12,395	5,731	2,863	3,904	696	209	444	41,205
1989-90	16,440	13,032	6,337	2,961	4,190	731	304	462	44,457
1990-91	16,333	12,899	6,465	3,151	4,271	775	358	479	44,731
1991-92	16,585	12,306	6,710	3,086	4,145	817	193	533	44,375
1992-93	16,799	12,575	7,075	3,219	4,299	833	231	584	45,615
1993-94	18,546	14,448	7,713	3,529	4,948	909	320	649	51,062
1984-85-Sept.	1,719	2,168	749	402	491	96	10	42	5,697
Dec.	1,711	2,442	775	528	537	86	13	44	6,136
Mar.	2,129	2,615	841	485	452	110	10	48	6,690
June	2,405	3,001	830	453	464	99	12	53	7,317
1985-86-Sept.	2,256	2,588	890	500	584	106	27	53	7,004
Dec.	2,113	2,819	919	590	589	124	30	57	7,241
Mar.	2,416	2,828	892	537	525	118	35	56	7,407
June	2,473	2,459	841	444	505	94	13	54	6,883
1986-87-Sept.	2,507	2,264	952	542	726	112	36	62	7,201
Dec.	2,483	2,472	987	682	729	135	45	67	7,601
Mar.	2,961	2,611	1,052	581	704	136	56	75	8,176
June	3,321	2,942	963	521	691	131	50	74	8,693
1987-88-Sept.	3,028	2,750	1,094	603	879	142	50	81	8,627
Dec.	3,080	2,869	1,368	774	898	151	53	91	9,284
Mar.	3,421	3,046	1,103	639	813	157	56	94	9,329
June	3,636	3,224	1,174	593	869	159	34	94	9,783
1988-89-Sept.	3,480	2,894	1,387	702	1,026	155	52	107	9,803
Dec.	3,397	2,932	1,457	798	969	167	47	111	9,878
Mar.	3,945	3,248	1,470	719	979	178	48	115	10,702
June	4,141	3,321	1,417	644	930	196	62	111	10,822
1989-90-Sept.	3,903	2,963	1,573	774	1,124	162	86	103	10,688
Dec.	3,615	3,053	1,620	728	1,012	174	36	131	10,369
Mar.	4,285	3,496	1,591	806	1,083	201	128	112	11,702
June	4,637	3,520	1,553	653	971	194	54	116	11,698
1990-91-Sept.	3,741	2,938	1,585	836	1,190	194	126	139	10,749
Dec.	3,697	3,018	1,684	822	1,156	168	68	99	10,712
Mar.	4,631	3,314	1,619	792	1,000	220	114	111	11,801
June	4,264	3,629	1,577	701	925	193	50	130	11,469
1991-92-Sept.	3,931	2,735	1,586	820	1,099	182	74	151	10,578
Dec.	3,802	2,957	1,810	823	1,065	186	28	125	10,796
Mar.	4,316	3,177	1,718	754	983	238	69	129	11,384
June	4,536	3,437	1,596	689	998	211	22	128	11,617
1992-93-Sept.	3,952	2,866	1,672	885	1,146	199	69	191	10,980
Dec.	3,728	2,923	1,954	824	1,092	204	51	130	10,906
Mar.	4,433	3,055	1,749	762	1,079	233	66	125	11,502
June	4,686	3,731	1,700	748	982	197	45	138	12,227
1993-94-Sept.	4,242	3,245	1,825	963	1,267	232	78	190	12,042
Dec.	4,088	3,358	2,059	891	1,245	219	79	150	12,089
Mar.	4,934	3,637	1,920	843	1,241	239	79	161	13,054
June	5,282	4,208	1,909	832	1,195	219	84	148	13,877
1994-95-Sept.	4,799	3,810	2,096	1,101	1,488	253	92	208	13,847
Dec.	4,593	3,768	2,351	973	1,452	232	87	156	13,612
Mar.	5,155	4,216	2,038	928	1,322	261	88	154	14,162

TABLE 60 — GROSS STATE PRODUCT
(\$ MILLION)

	NSW	VIC	QLD	SA	WA	TAS	NT	ACT	AUST
1984-85	73,922	63,058	31,565	17,372	19,938	4,966	2,253	4,054	217,129
1985-86	82,400	69,391	34,862	19,343	22,336	5,488	2,589	4,625	241,034
1986-87	91,685	75,069	38,023	20,657	25,410	6,108	2,951	5,126	265,029
1987-88	104,293	84,999	42,346	22,863	29,419	6,702	3,205	5,802	299,629
1988-89	119,179	93,890	49,999	25,567	33,764	7,537	3,400	6,591	339,927
1989-90	129,367	101,438	55,774	28,020	37,225	8,073	4,020	7,134	371,051
1990-91	132,299	102,385	57,116	28,321	38,701	8,193	4,422	7,632	379,069
1991-92	135,432	101,399	60,314	28,861	39,905	8,610	4,218	8,219	386,958
1992-93	138,568	105,944	65,045	30,289	42,218	8,899	4,380	8,664	404,007
1993-94	147,242	112,016	68,831	32,176	45,354	9,098	4,549	9,276	428,542
1984-85-Sept.	17,485	14,940	7,677	3,914	4,661	1,147	555	950	51,325
Dec.	19,867	16,899	8,356	4,789	5,795	1,315	587	1,045	58,719
Mar.	17,676	15,246	7,466	4,174	4,692	1,214	526	987	51,954
June	18,894	15,973	8,066	4,495	4,790	1,290	585	1,072	55,131
1985-86-Sept.	19,541	17,223	8,561	4,607	5,404	1,286	635	1,070	58,327
Dec.	22,181	18,753	9,161	5,274	6,196	1,458	651	1,187	64,861
Mar.	19,802	16,771	8,404	4,684	5,296	1,355	609	1,136	58,057
June	20,876	16,644	8,736	4,778	5,440	1,389	694	1,232	59,789
1986-87-Sept.	21,676	17,627	9,246	4,784	5,919	1,426	708	1,234	62,620
Dec.	24,234	20,107	9,927	5,626	7,069	1,624	761	1,337	70,685
Mar.	21,949	18,152	9,140	4,994	6,065	1,507	707	1,229	63,743
June	23,826	19,183	9,710	5,253	6,357	1,551	775	1,326	67,981
1987-88-Sept.	24,646	20,885	10,301	5,380	6,926	1,611	789	1,414	71,952
Dec.	27,475	22,544	11,067	6,045	8,066	1,754	844	1,488	79,283
Mar.	25,559	20,313	10,210	5,548	7,118	1,640	787	1,465	72,640
June	26,613	21,257	10,768	5,890	7,309	1,697	785	1,435	75,754
1988-89-Sept.	28,227	22,507	12,053	5,978	8,141	1,776	832	1,621	81,135
Dec.	31,422	24,765	13,172	6,789	9,247	1,934	806	1,655	89,790
Mar.	29,132	22,638	11,962	6,247	8,056	1,856	824	1,672	82,387
June	30,398	23,980	12,812	6,553	8,320	1,971	938	1,643	86,615
1989-90-Sept.	31,384	24,424	13,842	6,696	9,145	1,912	971	1,760	90,134
Dec.	33,683	26,914	14,854	7,605	10,299	2,093	1,007	1,808	98,263
Mar.	31,488	24,468	13,337	6,801	8,944	2,017	1,068	1,763	89,886
June	32,812	25,632	13,741	6,918	8,837	2,051	974	1,803	92,768
1990-91-Sept.	32,232	26,031	14,431	6,850	9,687	1,983	1,183	1,919	94,316
Dec.	34,931	27,292	15,185	7,616	10,506	2,189	1,206	1,935	100,860
Mar.	32,511	24,420	13,369	6,929	9,404	2,027	1,059	1,917	91,636
June	32,625	24,642	14,131	6,926	9,104	1,994	974	1,861	92,257
1991-92-Sept.	33,046	24,575	14,834	6,910	9,810	2,066	1,066	2,061	94,368
Dec.	35,105	26,974	15,983	7,849	10,902	2,217	1,068	2,100	102,198
Mar.	33,260	24,628	14,596	7,064	9,578	2,158	1,042	2,035	94,361
June	34,021	25,222	14,901	7,038	9,615	2,169	1,042	2,023	96,031
1992-93-Sept.	33,655	25,480	15,934	7,175	10,241	2,143	1,149	2,198	97,975
Dec.	36,098	28,002	17,474	7,986	11,416	2,312	1,132	2,240	106,660
Mar.	33,581	25,574	15,382	7,653	10,215	2,178	1,013	2,051	97,647
June	35,234	26,888	16,255	7,475	10,346	2,266	1,086	2,175	101,725
1993-94-Sept.	35,143	27,138	16,793	7,797	11,016	2,150	1,206	2,325	103,568
Dec.	38,390	29,398	18,262	8,519	12,313	2,390	1,129	2,369	112,770
Mar.	35,677	26,945	16,440	7,855	10,953	2,253	1,050	2,202	103,375
June	38,032	28,535	17,336	8,005	11,072	2,305	1,164	2,380	108,829
1994-95-Sept.	37,534	28,832	18,831	8,162	11,928	2,254	1,214	2,319	111,074
Dec.	39,911	31,334	19,443	8,923	13,272	2,523	1,270	2,551	119,227
Mar.	37,577	28,677	17,733	8,026	11,617	2,386	1,155	2,277	109,448

EXPLANATORY NOTES

INTRODUCTION

1 This publication contains estimates of gross domestic product and domestic final demand and their major components for each State and Territory from September quarter 1984 to the latest quarter. Trend data for the thirteen most recent quarters are shown in summary tables (Tables 4–12). Data for each aggregate in trend, seasonally adjusted and original terms are also shown in a set of long-term tables. The List of Tables, pages 11–12, indicates the range of data provided.

2 The term *gross State product* (GSP) is used to denote GDP(I) by State/Territory. Conceptually, GSP and GDP(I) are identical. Likewise, the term *State final demand* (SFD) is conceptually identical to domestic final demand at the national level (i.e. the sum of private and government final consumption expenditure and private and public gross fixed capital expenditure). Where *State* is referred to in the text, it is also meant to encompass the two Territories.

CONCEPTS, SOURCES AND METHODS

3 Information on concepts, definitions, data sources and methodology for the Australian national accounts in general is contained in the current edition of *Australian National Accounts: Concepts, Sources and Methods* (5216.0). Although annual estimates of State Accounts are covered in that publication, information relating to quarterly estimates by State is not currently included. However, conceptual issues relevant to annual State accounts also apply to the quarterly estimates.

4 National estimates are based on the concepts and conventions embodied in the United Nations, *A System of National Accounts* (SNA) 1968. No such standard is available for sub-national (regional/State) accounts. In the main, the national concepts are applicable to State accounts, but there remain a number of conceptual and measurement issues that either do not apply or are insignificant at the national level. These are discussed in detail in *State Accounts, Australia: Issues and Experimental Estimates*, ABS Occasional Paper 1984/4.

5 While it is possible in some cases to derive quarterly estimates by State using the same data sources as used for the Australian estimates (or to derive the Australian estimates as the sum of the States), it is often necessary to derive dissections of the Australian estimate using a variety of allocators. These allocators vary from being fairly closely related to the aggregate being measured to being only indirectly related. Information on some of the more important conceptual, methodological and data issues relating to quarterly estimates by State are provided below.

ACCURACY OF QUARTERLY ESTIMATES

6 The estimates contained in this publication represent allocations of quarterly estimates published for Australia in 5206.0. Therefore, they will reflect any inaccuracies in those estimates as well as inaccuracies introduced by the particular conceptual, methodological and data problems inherent in the allocation of Australian estimates to States and Territories. As such, the degree of accuracy and reliability will necessarily be lower than that for the counterpart Australian estimates. Some components by State are particularly deficient compared with the corresponding Australian estimates and are subject to potentially large revisions.

7 Estimates of GOS by State are especially deficient as a result of both conceptual issues in some industries and the lack of appropriate State data in some instances. The accuracy of the quarterly estimates is linked to the accuracy of the annual State estimates. For some industries, it is only possible to derive annual State estimates of GOS on the basis of fairly crude allocations of national estimates, or on conceptual bases that have particular limitations for some uses. As a result, the accuracy of annual State estimates is poorer, and sometimes significantly so, than that of the corresponding national estimates. By necessity, the quarterly State GOS estimates are substantially based on indirect indicators that do not necessarily have a direct relationship with GOS.

.....
ACCURACY OF QUARTERLY
ESTIMATES (continued)

While these indicators are benchmarked to both the annual State estimates in 5220.0 and the quarterly Australian estimates in 5206.0, the accuracy of the quarterly estimates by State is considered to be significantly poorer than the corresponding 'benchmark' estimates. Therefore, they should be regarded as indicative only. Despite this qualification, it is considered that useful information is provided by these estimates as they draw together the various partial indicators of State economic activity within a consistent national accounting framework. It is expected that the quality of estimates will improve over time as new data sources and methodologies are developed.

8 Estimates for wages, salaries and supplements, private final consumption expenditure and private gross fixed capital expenditure are based on the results of sample surveys. By their nature, survey results become less accurate as they are disaggregated (for example into States and/or industries). Generally, the ABS surveys used to derive these aggregates are designed to provide accurate estimates at the Australian total level and individual State estimates that are less accurate but still of an acceptable quality. However, it should be noted that relative standard errors are generally higher for the smaller States and Territories than they are for the larger States. This may result in greater volatility in the quarterly estimates for the smaller States and the two Territories.

9 Estimates of indirect taxes less subsidies, government final consumption expenditure, and general government and public enterprise gross fixed capital expenditure can be substantially affected by the indicators chosen to apportion the Commonwealth government component to States and Territories. Care is required when interpreting these estimates.

REVISIONS

10 Most figures are subject to revision as more complete and accurate information becomes available. Revisions are of two types: those made to recent quarters and those made as a consequence of a redistribution across all quarters within a year following revisions to annual totals. In addition, the sources and methods used to compile these estimates will be further developed to improve the quality and scope of the estimates presented. Such developments may result in significant revisions to previously published estimates, particularly as experience is gained in assessing any biases which may be present in the estimates projected forward from the last annual benchmark available.

TREND ESTIMATES

11 Given the qualifications regarding the accuracy and reliability of the quarterly national accounts, the ABS considers that trend estimates provide the best guide to the underlying movements, and are more suitable than either the seasonally adjusted or original data for most business decisions and policy advice.

12 A trend estimate is obtained by removing the irregular component from the seasonally adjusted series. For estimates in this publication, it is calculated using a centred 7-term Henderson moving average of the seasonally adjusted series. Estimates for the three most recent quarters cannot be calculated using this centred average method; instead an asymmetric average is used. This can lead to revisions in the trend estimates for the last three quarters when data become available for later quarters, even if none of the original data for earlier quarters have changed.

13 If a series has a high 'irregular' component, then the trend estimates will be subject to greater revision than would otherwise be the case for the latest few quarters as data become available for subsequent quarters. However, it is important to note that this does not make the trend series inferior to the seasonally adjusted or original series. In fact, in such cases the effect of the irregular component on overall movements is likely to be even more marked in the seasonally adjusted and the original estimates than in the trend series.

TREND ESTIMATES (continued)

14 For more information about ABS procedures for deriving trend estimates and an analysis of the advantages of using them over alternative techniques for monitoring trends, refer to *A Guide to Interpreting Time Series — Monitoring 'Trends': an Overview* (1348.0) or contact the Assistant Director, Time Series Analysis on (06) 252 6345.

Two Feature Articles which have appeared in the ABS monthly publication *Australian Economic Indicators* (1350.0) may also be of interest:

- *Picking Turning Points in the Economy* (April 1991), and
- *Smarter Data Use* (March 1992).

15 Data that are affected by seasonal factors are adjusted to remove the effects of these factors. The general methods for doing so are described in Appendix I of *Australian National Accounts: Concepts, Sources and Methods* (5216.0). Three important points should be noted here :

- * The methods used in seasonal adjustment do not force the sum of the adjusted estimates for each quarter of a year to equal the original annual total.
- * Where constant price estimates have no apparent seasonality in their implicit price deflators, the estimates are adjusted using the corresponding factors for current price estimates.
- ⊚ Special methods have been used to adjust some components of gross farm product. These concern the adjustment of crop production where production/harvest only occurs in one or two quarters each year. In these instances, the output for each financial year is distributed equally over the four quarters.

STATE AND TERRITORY
VERSUS AUSTRALIAN SERIES

16 For trend and seasonally adjusted series, the sum of the States and Territories generally does not equal the corresponding estimate for 'total Australia', nor are the quarter-to-quarter movements identical. On a few occasions, these differences have been significant, particularly for the seasonally adjusted series. This reflects both the relatively short span of data available for seasonal analysis at the State level and the fact that seasonal analysis was generally carried out at a more aggregated level than for the 'total Australia' series. The State and Territory trend and seasonally adjusted series are less accurate than the Australian data. However, as the State and Territory time series lengthen, the quarterly movements in the sum of the State estimates should more closely match those in the Australian series.

17 For private final consumption expenditure an interim means of producing closer alignment between State seasonally adjusted series and the Australian total has been adopted. It involves using the quarterly movements in the total Australian series prior to September quarter 1984 to extrapolate back each of the individual State series before analysing the seasonal pattern of the series. This process has enabled account to be taken of the effects on trading patterns of the changing incidence of Easter on the assumption that there are no significant differences between States in this effect.

GROSS STATE PRODUCT
AT CONSTANT PRICES

18 Estimates of GSP at constant prices are derived by directly deflating the current price estimates of GSP (see previous paragraph). The deflator for each State and Territory is obtained by compiling the best possible current and constant price estimates for as many components as possible (given the available data) of GSP using the expenditure approach and then deriving the implicit price deflator of the aggregate. For further details refer to the technical note appearing in both the September and December quarter 1994 issues of this publication.

.....

GROSS STATE PRODUCT

19 GSP is produced by summing factor incomes i.e. wages, salaries and supplements, and gross operating surplus (GOS), plus indirect taxes less subsidies. An expenditure based estimate of GSP is not available. Although domestic final demand and its components and international trade in goods are available by State, estimates of international trade in services, interstate trade in goods and services and increase in stocks by State are required to complete an expenditure-based estimate of GSP. These missing components, combined with the statistical discrepancy, are included as a balancing item in Tables 4 to 12.

WAGES, SALARIES AND SUPPLEMENTS

20 Quarterly estimates of wages and salaries by State are obtained from the same data sources as those used for the Australian estimates (i.e. the ABS Labour Force Survey and the Survey of Employment and Earnings, both of which are designed to produce State data). However, it is generally the case that survey results for the smaller States and the Territories are subject to higher standard errors than those for the larger States. Estimates for supplements are essentially quarterly allocations and extrapolations of annual State totals, using wages and salaries by State as an indicator.

GROSS OPERATING SURPLUS

21 The ABS Survey of Company Profits (SCP) is the major data source used to derive quarterly estimates of the gross operating surplus (GOS) of non-farm trading enterprise companies at the Australian level. From March quarter 1994 the SCP commenced collecting State dissections for non-farm trading enterprise companies. These State dissections have not yet been fully incorporated into the national accounts estimates of GOS by State for two reasons. First, the sample design for the SCP has not, as yet, been stratified by State, so that some industries in some States may be inadequately represented in the survey sample. Second, the relatively short time series of State data currently available from the SCP does not enable a detailed analysis to be undertaken of quarterly movements by State, especially in relation to the seasonality displayed by the existing estimates. Investigations into the current methodology used to compile GOS by State for corporate trading enterprises and the quality of State data from the SCP are being undertaken with a view to increasing the use of the State data collected from the SCP. In the meantime, the approach adopted is to derive estimates of GOS by State using various activity data available from the ABS and other sources as indicators, together with State data from the SCP for the mining industry.

22 Data from the quarterly *Survey of Company Profits* are used to derive quarterly State estimates of GOS for the mining industry from September quarter 1989. The relatively low number of respondents combined with the relatively high degree of coverage in the survey of mining enterprises made it feasible to allocate GOS to State individually for each respondent. In most cases, large multi-State enterprises already provide details of GOS for their separate mining divisions making direct allocation to State possible. Otherwise multi-State mining enterprise GOS was allocated to States using the number of employees in each State. (Quarters prior to September 1989 were estimated using mining activity data by State and mineral price data, both published by the Australian Bureau of Agricultural and Resource Economics.)

23 Quarterly estimates of ownership of dwellings GOS are derived from essentially the same sources used to produce the Australian estimates. Quarterly estimates of GOS by State for the remaining private sector non-farm enterprises and Commonwealth public trading enterprises together were derived by weighting together a variety of general activity indicators. It should be emphasised that some of these general activity indicators are not directly related to GOS, and therefore can only be regarded as indicative (see 'Accuracy of Quarterly Estimates' above).

GROSS OPERATING SURPLUS
(continued)

24 State indicators include turnover for retail and selected service enterprises, building and construction work done, selected manufactured commodities produced combined with data on price movements, airline passenger movements through major airports, road freight movements between capital cities, tourist accommodation statistics and health insurance statistics. These indicators are weighted together (benchmarked) according to their contribution to annual industry estimates of GOS by State published in *Australian National Accounts: State Accounts (5220.0)*.

25 The GOS of State and Local public trading enterprises is available directly from ABS collections. Quarterly estimates of GOS by State for the farm sector were prepared from essentially the same sources as those used to provide the Australian estimates, although a higher degree of approximation was required in the estimation of farm costs.

26 Once a year (the December quarter issue), the composite quarterly indicator derived in the manner described above is balanced to both the quarterly estimates of GOS for Australia published in 5206.0 and the annual estimates for individual States published in 5220.0. It involves alternately balancing the rows and columns. A similar process is followed for the columns (the control totals are derived from the annual State data contained in 5220.0). The rows and columns continue to be balanced alternately until the matrix is completely balanced. In issues subsequent to the December quarter, the fully balanced estimates for each State are extrapolated on the basis of the indicators and balanced to the quarterly estimates for Australia published in 5206.0.

INDIRECT TAXES LESS
SUBSIDIES

27 Indirect taxes received and subsidies paid by State and Local governments are available quarterly from government financial records. Indirect taxes received and subsidies paid by the Commonwealth government are allocated to State using production data where available, but mainly by applying annual State proportions to the quarterly totals.

PRIVATE FINAL CONSUMPTION
AND GROSS FIXED CAPITAL
EXPENDITURES

28 State estimates of private final consumption expenditure and gross fixed capital expenditure are derived largely from the same sources as used for the Australian estimates, although a higher degree of approximation is required. In the case of private final consumption expenditure, data sources for major components such as household goods, dwelling rent, purchase of motor vehicles, fares, and purchases of gas, electricity and fuel are available quarterly by State.

29 State and Territory estimates of private gross fixed capital expenditure on dwellings and non-dwelling construction are derived using data from the ABS quarterly surveys of Building Activity and Engineering Construction, while expenditure on equipment is derived from the quarterly Survey of Private New Fixed Capital Expenditure. Real estate transfer expenses are derived from data supplied by the various State Stamp Duty Offices, and various other data such as the number of real estate property transfers by State and Territory. Essentially, these are the same data sources used to prepare the Australian estimates.

COMMONWEALTH
GOVERNMENT FINAL
CONSUMPTION AND GROSS
FIXED CAPITAL EXPENDITURES

30 The treatment of Commonwealth government final expenditures in regional accounting is rather problematic. Alternative treatments are to attribute final expenditures to the region in which the expenditure was incurred, or to the region in which the beneficiaries reside, or even to consider the Commonwealth government consumer unit as extra-territorial and therefore to exclude it from all regions. For practical reasons the first approach has been adopted in this publication, although it still required extensive use of indirect indicators.

COMMONWEALTH
GOVERNMENT FINAL
CONSUMPTION AND GROSS
FIXED CAPITAL EXPENDITURES
(continued)

An implication is that a large proportion of the consumption of Commonwealth Government services is included in SFD for the ACT, inflating the balancing item for that territory. If data had been available to allocate Commonwealth final consumption expenditure to end users, the balancing item for the ACT would be a much smaller negative because the provision of the services would be regarded as an interstate export instead. Estimates for Commonwealth government expenditures in the States on both an annual and a quarterly basis therefore have to be treated with considerable caution.

31 The wages and salaries component of Commonwealth government final consumption expenditure was directly apportioned to States using data from the ABS Survey of Employment and Earnings and information supplied by the Department of Defence. Expenditures on goods and services classified to defence were allocated according to population while non-defence purchases were allocated on the basis of Commonwealth general government employment by State and Territory.

32 For Commonwealth general government gross fixed capital expenditure, Australian estimates were first subdivided into expenditure on construction and expenditure on equipment. The construction expenditure component was allocated to States and Territories using annual State dissections for projected construction expenditure in each State and Territory, published jointly by the Department of Administrative Services and the Department of Industry, Technology and Commerce. Expenditure on equipment has been allocated using Commonwealth general government employment by State and Territory.

COMMONWEALTH
ENTERPRISES GROSS FIXED
CAPITAL EXPENDITURE

33 A variety of allocators has been applied at the individual enterprise level for Commonwealth public enterprise gross fixed capital expenditure. Direct allocators have been used in a few cases where enterprises operated wholly in one State or Territory. For Telecom, State data for construction activity were available by quarter from the ABS Building Activity and Engineering Construction Surveys. Indirect indicators derived from annual estimates were used to allocate gross fixed capital expenditure of the remaining Commonwealth enterprises by State. For example, purchases of ships and aircraft were allocated using annual State shares for general freight and passenger activity through ports and airports in each State and Territory (consistent with the allocation of GOS).

OCCASIONAL PAPER

34 The following Occasional Paper, which discusses issues specific to State Accounts, is available at ABS offices:

- *State Accounts, Australia: Issues and Experimental Estimates* — S. Burrell, J. Daniel, A. Johnson and R. Walters (1984/4)

RELATED PUBLICATIONS

35 In addition to the publications already mentioned, others of interest include:

- *Australian National Accounts: National Income, Expenditure and Product* (5204.0) — annual
- *Australian National Accounts: Capital Stock* (5221.0) — annual
- *Australian National Accounts: Multifactor Productivity* (5234.0) — annual
- *Australian National Accounts: Financial Accounts* (5232.0) — quarterly
- *A Guide to the Australian National Accounts* (5235.0)

36 Current publications produced by the ABS are listed in the *Catalogue of Publications and Products, Australia* (1101.0). The ABS also issues, on Tuesdays and Fridays, a *Release Advice* (1105.0) which lists publications to be released in the next few days. The Catalogue and Release Advice are available from any ABS office.

SYMBOLS & OTHER USAGES

- na not available
- nil
- .. not applicable

FOR MORE INFORMATION . . .

The ABS publishes a wide range of information on Australia's economic and social conditions. A catalogue of publications and products is available from any of our offices (see below).

INFORMATION CONSULTANCY SERVICES

Special tables or in-depth data investigations are provided by the ABS Information Consultancy Service in each of our offices (see below).

ELECTRONIC DATA SERVICES

A large range of data is available via on-line services, diskette, magnetic tape, tape cartridge and CD ROM. For more details about our electronic data services, contact any ABS office (see below).

BOOKSHOP AND SUBSCRIPTIONS

There is a large number of ABS publications available from the ABS Bookshops in each of our offices. You can also receive any of our publications on a regular basis. Join our subscription mailing service and have your publications mailed to you in Australia at no additional cost. Telephone our Publications Subscription Service toll free Australia wide on 008 0206 08.

ABS EMAIL ADDRESSES

Keylink STAT.INFO/ABS
X.400 (C:AU,A:TELEMEMO,O:ABS,SN:INFO,FN:STAT)
Internet STAT.INFO@ABS.TELEMEMO.AU

GENERAL SALES AND INQUIRIES

* Sydney 02 268 4611 * Adelaide 08 237 7100
* Melbourne 03 615 7000 * Hobart 002 20 5800
* Brisbane 07 222 6351 * Darwin 089 43 2111
* Perth 09 360 5140 * Canberra 06 252 6007

■ Information Services, ABS
PO Box 10, Belconnen ACT 2616



2524200003954
ISSN 1039-2610

RRP \$29.00